

SIX-MONTH SURVEILLANCE AHERA REPORT

**SIERRAMONT MIDDLE SCHOOL
3155 KIMLEE DRIVE
SAN JOSE, CA 95132**

**PREPARED FOR:
BERRYESSA UNION ELEMENTARY SCHOOL DISTRICT
1376 PIEDMONT ROAD
SAN JOSE, CA 95132**

**INSPECTED ON:
Mar. 31, 2017**

HAZMAT DOC PROJECT #17-059

**PREPARED BY:
HAZMAT DOC
3080 OLCOTT STREET • SUITE 135 D
SANTA CLARA, CA 95054
Tel: 408.748.0055
Fax: 408.748.0066**

BERRYESSA UNION ELEMENTARY SCHOOL DISTRICT

SIERRAMONT MIDDLE SCHOOL

INSPECTED ON:

Mar. 31, 2017

INSPECTED BY:

Maheen B. Doctor

Maheen B. Doctor
Cal/OSHA Certified Asbestos Consultant
Certification Number 95-1798

REPORTED BY:

Maheen B. Doctor

Maheen B. Doctor
Cal/OSHA Certified Asbestos Consultant
Certification Number 95-1798

CONTENTS

PART - I

LEGEND AND GLOSSARY OF TERMS

PART - II

AHERA REPORT A - LIST OF BUILDINGS

PART - III

AHERA REPORT B - SURVEY REPORT

PART - IV

HOMOGENEOUS MATERIALS REPORT

PART - V

FRIABLE LOCATIONS REPORT

PART - VI

NON-FRIABLE LOCATIONS REPORT

PART - VII

RECOMMENDATIONS REPORT

PART - VIII

SAMPLES REPORT

PART - IX

DAMAGE REPORT

PART - X

SITE MAPS

LEGEND

THE FOLLOWING IS A LIST OF ABBREVIATIONS USED IN THIS REPORT:

Asbestos Sample Types

AC	=	ACTINOLITE
AM	=	AMOSITE
AN	=	ANTHOPHYLLITE
CH	=	CHRYSOTILE
CR	=	CROCIDOLITE
TR	=	TREMOLITE
ND	=	NONE DETECTED
NS	=	NO SAMPLE

Measurements

APPROX.	=	APPROXIMATELY
EA	=	EACH
I	=	INCHES
LF	=	LINEAR FEET
N	=	NUMBER
O.D.	=	OUTSIDE DIAMETER
SF	=	SQUARE FEET
TBD	=	TO BE DETERMINED

LIST OF BUILDINGS AT

SIERRAMONT MIDDLE SCHOOL

BUILDING NAME BUILDING USED AS (#FLOORS) CONSTRUCTION	BUILDING AREA (APPROXIMATE)
BOILER ROOM	
Boiler Room (1) Concrete Slab and Plaster Walls	1,530 SF
CLASSROOM 40 PORTABLE BUILDING	
Classroom (1) Wood, Metal, and Pre-formed Walls	960 SF
CLASSROOM 41 PORTABLE BUILDING	
Classroom (1) Wood and Metal Portable	960 SF
CLASSROOM 42 PORTABLE BUILDING	
Classroom (1) Wood and Metal Portable	960 SF
CLASSROOM 43 PORTABLE BUILDING	
Classroom (1) Wood and Metal	960 SF
CLASSROOM 44 PORTABLE BUILDING	
Classroom (1) Wood and Metal	960 SF
CLASSROOM 45 PORTABLE BUILDING	
Classroom (1) Wood and Metal	960 SF
CLASSROOM 46 PORTABLE BUILDING	
Classroom (1) Wood and Metal	960 SF
MAIN BUILDING	
Offices, Classrooms, Library, Storage Rooms, Restrooms, Utility Rooms (1) Wood, Metal, Plaster, Gypsum Wallboard System, Concrete	36,600 SF
METAL STORAGE CONTAINERS (4 EA)	
Storage (1) Metal	1,420 SF
MULTI-PURPOSE BUILDING	
Gym, Classrooms, Locker Rooms (1) Wood, Metal, Plaster, Gypsum Wallboard System, Concrete	25,600 SF
Total Number Of Buildings : <u>11</u>	(Approximate) Total Sq Ft. : <u>71,870</u>
End Of Report, Total Of 1 Pages	

SURVEY REPORT FOR

SIERRAMONT MIDDLE SCHOOL

BUILDING NAME	LOCATION	MATERIAL TYPE	COMMENTS	QTY (APPROXIMATE)	SAMPLE NO.	ASBESTOS CONTENT (TYPE)
---------------	----------	---------------	----------	----------------------	------------	-------------------------------

BOILER ROOM

BOILER ROOM

BOILER ROOM

PIPE FITTING INSULATION

0 EA

13-182AAA

ASSUMED

09/26/2013	Mudded Insulation on Fittings and on a Small Tank. This Material is in POOR condition as of this date.
03/05/2014	This Material is unchanged as of this date.
08/27/2014	This Material is unchanged as of this date.
03/17/2015	This Material is unchanged as of this date.
09/18/2015	This Material is unchanged as of this date.
03/22/2016	This Material is unchanged as of this date.
09/13/2016	Material Removed. Material Quantity changed from xxx SF to 0 SF. Recommendation changed to reflect this change. No other changes as of this date.

BOILER ROOM

BOILER ROOM

ROUGH WALL

1,800 SF

05-212AAA

ASSUMED

03/06/2007	* Material Description changed on.
09/26/2013	* Number of Fittings changed on.
09/12/2005	STUCCO Exterior WALLS. This Material is in GOOD condition as of this date.
03/06/2007	Material Description changed from 'Stucco Walls.' to 'Stucco Exterior Walls.' No other changes as of this date.
04/16/2008	This Material has a hard Cementitious Surface. No other changes as of this date.
03/05/2014	This Material is unchanged as of this date.
08/27/2014	This Material is unchanged as of this date.
03/17/2015	This Material is unchanged as of this date.
09/18/2015	This Material is unchanged as of this date.
03/22/2016	This Material is unchanged as of this date.
09/12/2016	This Material is unchanged as of this date.
03/30/2017	This Material is unchanged as of this date.

SURVEY REPORT FOR

SIERRAMONT MIDDLE SCHOOL

BUILDING NAME	LOCATION	MATERIAL TYPE	QTY (APPROXIMATE)	SAMPLE NO.	ASBESTOS CONTENT (TYPE)
BOILER ROOM					
	BOILER ROOM	ROUGH WALL SURFACING	1,800 SF	05-212AAA	ASSUMED
03/06/2007	* Material Description changed on.				
09/12/2005	SKIM COAT FOR STUCCO Exterior WALLS. This Material is in GOOD condition as of this date.				
03/06/2007	Material Description changed from 'Skim Coat for Stucco Walls.' to 'Skim Coat for Stucco Exterior Walls.' No other changes as of this date.				
04/16/2008	This Material has a hard Cementitious Surface. No other changes as of this date.				
03/05/2014	This Material is unchanged as of this date.				
08/27/2014	This Material is unchanged as of this date.				
03/17/2015	This Material is unchanged as of this date.				
09/18/2015	This Material is unchanged as of this date.				
03/22/2016	This Material is unchanged as of this date.				
09/12/2016	This Material is unchanged as of this date.				
03/30/2017	This Material is unchanged as of this date.				

SURVEY REPORT FOR

SIERRAMONT MIDDLE SCHOOL

BUILDING NAME	LOCATION	MATERIAL TYPE	QTY (APPROXIMATE)	SAMPLE NO.	ASBESTOS CONTENT (TYPE)
---------------	----------	---------------	----------------------	------------	-------------------------------

CLASSROOM 40 PORTABLE BUILDING

CLASSROOM 40 PORTABLE BUILDING

03/06/2017	BUILDING NOTES:				
03/06/2007	Manufacturer's Tag Info: By: American Modular Systems; Date 10-06; Serial #s 06-222-011A & B. This entry for informational and tracking purposes.				
10/16/2008	Building Name changed from CLASSROOM 42 PORTABLE BUILDING to CLASSROOM 40 PORTABLE BUILDING.				

CLASSROOM 40 PORTABLE BUILDING

CLASSROOM PORTABLE 40

BASEBOARD MASTIC	960 SF	16-031AAA	ASSUMED
		16-031-042	ND
02/08/2016	White Mastic/Adhesive for 4" Light Blue Baseboard. Sample 16-031-042 collected from Classroom 40, White Mastic/Adhesive for 4" Baseboard.		
03/30/2017	This Material is unchanged as of this date.		

CLASSROOM 40 PORTABLE BUILDING

CLASSROOM PORTABLE 40

CARPET MASTIC	960 SF	16-031AAA	ASSUMED
		16-031-041	ND
02/08/2016	Yellow Mastic/Adhesive for Blue-Gray Carpet on Wood. Sample 031-041 collected from Classroom 40 Portable.		
03/30/2017	This Material is unchanged as of this date.		

CLASSROOM 40 PORTABLE BUILDING

PORTABLE 40

PORTABLE BUILDING	960 SF	05-212.NS	NEW MATERIAL
03/06/2007	New 2006 Construction Relocatable Building per Manufacturer's Tag information.		
03/05/2014	This Material is unchanged as of this date.		
08/27/2014	This Material is unchanged as of this date.		
03/17/2015	This Material is unchanged as of this date.		
09/18/2015	This Material is unchanged as of this date.		
03/22/2016	This Material is unchanged as of this date.		
09/13/2016	This Material is unchanged as of this date.		

SURVEY REPORT FOR
SIERRAMONT MIDDLE SCHOOL

BUILDING NAME	LOCATION	MATERIAL TYPE	QTY (APPROXIMATE)	SAMPLE NO.	ASBESTOS CONTENT (TYPE)
---------------	----------	---------------	----------------------	------------	-------------------------------

03/30/2017	This Material is unchanged as of this date.				
------------	---	--	--	--	--

SURVEY REPORT FOR

SIERRAMONT MIDDLE SCHOOL

BUILDING NAME	LOCATION	MATERIAL TYPE	QTY (APPROXIMATE)	SAMPLE NO.	ASBESTOS CONTENT (TYPE)
---------------	----------	---------------	----------------------	------------	-------------------------------

CLASSROOM 41 PORTABLE BUILDING

CLASSROOM 41 PORTABLE BUILDING

03/06/2017	BUILDING NOTES:				
09/12/2005	Manufacturer's Tag Info: BY DESIGNED MOBILE SYSTEM; DATE: 03/91; OSA# 55824; SERIAL# 2632-1, 2632-2. This entry for informational and tracking purposes.				
03/06/2007	Building Name changed from PORTABLE 40 to CLASSROOM 40 PORTABLE BUILDING.				
10/16/2008	Building Name changed from CLASSROOM 40 PORTABLE BUILDING to CLASSROOM 41 PORTABLE BUILDING.				

CLASSROOM 41 PORTABLE BUILDING

CLASSROOM 41 PORTABLE BUILDING

BASEBOARD MASTIC

960 SF

16-031AAA	ASSUMED
16-031-040	ND

02/08/2016	White Mastic/Adhesive for 4" Gray Baseboard. Sample 16-031-040 collected from Classroom 41, White Mastic/Adhesive for 4" Gray Baseboard.				
03/30/2017	This Material is unchanged as of this date.				

CLASSROOM 41 PORTABLE BUILDING

CLASSROOM 41 PORTABLE BUILDING

CARPET MASTIC

960 SF

16-031AAA	ASSUMED
16-031-039	ND

02/08/2016	Yellow Mastic/Adhesive for Blue-Gray Carpet on Wood. Sample 16-031-039 collected from Classroom 41, Yellow Mastic/Adhesive for Blue-Gray Carpet.				
03/30/2017	This Material is unchanged as of this date.				

CLASSROOM 41 PORTABLE BUILDING

PORTABLE 41

PORTABLE BUILDING

960 SF

05-212.NS	NEW MATERIAL
-----------	--------------

09/12/2005	New 1991 Construction Relocatable Building per Manufacturer's Tag information.				
03/05/2014	This Material is unchanged as of this date.				
08/27/2014	This Material is unchanged as of this date.				
03/17/2015	This Material is unchanged as of this date.				
09/18/2015	This Material is unchanged as of this date.				
03/22/2016	This Material is unchanged as of this date.				

SURVEY REPORT FOR
SIERRAMONT MIDDLE SCHOOL

BUILDING NAME	LOCATION	MATERIAL TYPE	QTY (APPROXIMATE)	SAMPLE NO.	ASBESTOS CONTENT (TYPE)
09/13/2016		This Material is unchanged as of this date.			
03/30/2017		This Material is unchanged as of this date.			

SURVEY REPORT FOR

SIERRAMONT MIDDLE SCHOOL

BUILDING NAME	LOCATION	MATERIAL TYPE	QTY (APPROXIMATE)	SAMPLE NO.	ASBESTOS CONTENT (TYPE)
---------------	----------	---------------	----------------------	------------	-------------------------------

CLASSROOM 42 PORTABLE BUILDING

CLASSROOM 42 PORTABLE BUILDING

03/06/2017	BUILDING NOTES:				
09/12/2005	Manufacturer's Tag Info: BY AMERICAN MODULAR SYS; DATE: 05/99; SERIAL# 99-R320-657A, 99-R320-657B. This entry for informational and tracking purposes.				
03/06/2007	Building Name changed from PORTABLE 41 to CLASSROOM 41 PORTABLE BUILDING.				
10/16/2008	Building Name changed from CLASSROOM 41 PORTABLE BUILDING to CLASSROOM 42 PORTABLE BUILDING.				

CLASSROOM 42 PORTABLE BUILDING

CLASSROOM 42 PORTABLE BUILDING

BASEBOARD MASTIC

960 SF

16-031AAA	ASSUMED
16-031-038	ND

02/08/2016	White Mastic/Adhesive for 6" Blue Baseboard. Sample 16-031-038 collected from Classroom 42, White Mastic/Adhesive for 6" Blue Baseboard.				
03/30/2017	This Material is unchanged as of this date.				

CLASSROOM 42 PORTABLE BUILDING

CLASSROOM 42 PORTABLE BUILDING

CARPET MASTIC

960 SF

16-031AAA	ASSUMED
16-031-037	ND

02/08/2016	Yellow Mastic/Adhesive for Blue Carpet on Wood. Sample 16-031-037 collected from Classroom 42, Yellow Mastic/Adhesive for Blue Carpet.				
03/30/2017	This Material is unchanged as of this date.				

CLASSROOM 42 PORTABLE BUILDING

PORTABLE 42

PORTABLE BUILDING

960 SF

05-212.NS	NEW MATERIAL
-----------	--------------

09/12/2005	New 1999 Construction Relocatable building per Manufacturer's Tag information.				
03/05/2014	This Material is unchanged as of this date.				
08/27/2014	This Material is unchanged as of this date.				
03/17/2015	This Material is unchanged as of this date.				
09/18/2015	This Material is unchanged as of this date.				
03/22/2016	This Material is unchanged as of this date.				

SURVEY REPORT FOR
SIERRAMONT MIDDLE SCHOOL

BUILDING NAME	LOCATION	MATERIAL TYPE	QTY (APPROXIMATE)	SAMPLE NO.	ASBESTOS CONTENT (TYPE)
09/13/2016		This Material is unchanged as of this date.			
03/30/2017		This Material is unchanged as of this date.			

SURVEY REPORT FOR

SIERRAMONT MIDDLE SCHOOL

BUILDING NAME	LOCATION	MATERIAL TYPE	QTY (APPROXIMATE)	SAMPLE NO.	ASBESTOS CONTENT (TYPE)
---------------	----------	---------------	----------------------	------------	-------------------------------

CLASSROOM 43 PORTABLE BUILDING

CLASSROOM 43 PORTABLE BUILDING

03/07/2017 BUILDING INFORMATION:

03/07/2017 Manufacturer's Tag Info:
By American Modular Systems; Date 06-12; DSA 01-107065; Serial #'s 12-825-001A, 12-825-001B, 12-825-001C.
This entry for informational and tracking purposes.

CLASSROOM 43 PORTABLE BUILDING

CLASSROOM 43 PORTABLE BUILDING

BASEBOARD MASTIC

960 SF

16-031AAA	ASSUMED
16-031-44	ND

02/08/2016 White Mastic/Adhesive for 4" Light Blue Baseboard. Sample 16-031-44 collected from Classroom 43, White Mastic/Adhesive for Light Blue Baseboard.

03/30/2017 This Material is unchanged as of this date.

CLASSROOM 43 PORTABLE BUILDING

CLASSROOM 43 PORTABLE BUILDING

CARPET MASTIC

960 SF

16-031AAA	ASSUMED
16-031-043	ND

02/08/2016 Yellow Mastic/Adhesive for Blue-Gray Carpet on Wood. Sample 16-031-43 collected from Classroom 43, Yellow Mastic/Adhesive for Blue-Gray Carpet.

03/30/2017 This Material is unchanged as of this date.

CLASSROOM 43 PORTABLE BUILDING

PORTABLE 43

PORTABLE BUILDING

960 SF

12-185.NS	NEW MATERIAL
-----------	--------------

10/11/2012 New 2012 Construction Relocatable Building per Manufacturer's Tag information.

03/05/2014 This Material is unchanged as of this date.

08/27/2014 This Material is unchanged as of this date.

03/17/2015 This Material is unchanged as of this date.

09/18/2015 This Material is unchanged as of this date.

03/22/2016 This Material is unchanged as of this date.

09/13/2016 This Material is unchanged as of this date.

03/30/2017 This Material is unchanged as of this date.

SURVEY REPORT FOR

SIERRAMONT MIDDLE SCHOOL

BUILDING NAME	LOCATION	MATERIAL TYPE	QTY (APPROXIMATE)	SAMPLE NO.	ASBESTOS CONTENT (TYPE)
---------------	----------	---------------	----------------------	------------	-------------------------------

CLASSROOM 44 PORTABLE BUILDING

CLASSROOM 44 PORTABLE BUILDING

03/07/2017 BUILDING INFORMATION:

03/07/2017 Manufacturer's Tag Info:
By American Modular Systems; Date 06-12; DSA 01-112697; Serial #'s 12-825-001A, 12-825-001B.
This entry for informational and tracking purposes.

CLASSROOM 44 PORTABLE BUILDING

CLASSROOM 44

PORTABLE BUILDING

960 SF

12-185.NS	NEW MATERIAL
-----------	--------------

10/11/2012 New 2012 Construction Relocatable Building per Manufacturer's Tag information.

03/05/2014 This Material is unchanged as of this date.

08/27/2014 This Material is unchanged as of this date.

03/17/2015 This Material is unchanged as of this date.

09/18/2015 This Material is unchanged as of this date.

03/22/2016 This Material is unchanged as of this date.

09/13/2016 This Material is unchanged as of this date.

03/30/2017 This Material is unchanged as of this date.

CLASSROOM 44 PORTABLE BUILDING

CLASSROOM 44 PORTABLE BUILDING

BASEBOARD MASTIC

960 SF

16-031AAA	ASSUMED
16-031-046	ND

02/08/2016 White Mastic/Adhesive for 4" Black Baseboard. Sample 16-031-046 collected from Classroom 44, White Mastic/Adhesive for 4" Black Baseboard.

03/30/2017 This Material is unchanged as of this date.

CLASSROOM 44 PORTABLE BUILDING

CLASSROOM 44 PORTABLE BUILDING

CARPET MASTIC

960 SF

16-031-045	ND
16-031AAA	ASSUMED

02/08/2016 Yellow Mastic/Adhesive for Blue Carpet on Wood. Sample 16-031-045 collected from Classroom 44, Yellow Mastic/Adhesive for Blue Carpet.

03/30/2017 This Material is unchanged as of this date.

SURVEY REPORT FOR

SIERRAMONT MIDDLE SCHOOL

BUILDING NAME	LOCATION	MATERIAL TYPE	QTY (APPROXIMATE)	SAMPLE NO.	ASBESTOS CONTENT (TYPE)
---------------	----------	---------------	----------------------	------------	-------------------------------

CLASSROOM 45 PORTABLE BUILDING

CLASSROOM 45 PORTABLE BUILDING

03/07/2017 BUILDING INFORMATION:

03/07/2017 Manufacturer's Tag Info:
By American Modular Systems; Date 06-12; DSA # 01-112697; Serial #'s 12-825-002A, 12-825-002B.
This entry for informational and tracking purposes.

CLASSROOM 45 PORTABLE BUILDING

CLASSROOM 45 PORTABLE BUILDING

BASEBOARD MASTIC

960 SF

16-031AAA	ASSUMED
16-031-050	ND

02/08/2016 White Mastic/Adhesive for 4" Brown Baseboard. Sample 16-031-050 collected from Classroom 45, White Mastic/Adhesive for 4" Baseboard.

03/30/2017 This Material is unchanged as of this date.

CLASSROOM 45 PORTABLE BUILDING

CLASSROOM 45 PORTABLE BUILDING

CARPET MASTIC

960 SF

16-031AAA	ASSUMED
16-031-049	ND

02/08/2016 Yellow Mastic/Adhesive for Carpet on Wood. Sample 16-031-049 collected from Classroom 45, Yellow Mastic/Adhesive for Carpet.

03/30/2017 This Material is unchanged as of this date.

CLASSROOM 45 PORTABLE BUILDING

PORTABLE 45

PORTABLE BUILDING

960 SF

12-185.NS	NEW MATERIAL
-----------	--------------

10/11/2012 New 2012 Construction Relocatable Building per Manufacturer's Tag information.

03/05/2014 This Material is unchanged as of this date.

08/27/2014 This Material is unchanged as of this date.

03/17/2015 This Material is unchanged as of this date.

09/18/2015 This Material is unchanged as of this date.

03/22/2016 This Material is unchanged as of this date.

09/13/2016 This Material is unchanged as of this date.

03/30/2017 This Material is unchanged as of this date.

SURVEY REPORT FOR

SIERRAMONT MIDDLE SCHOOL

BUILDING NAME	LOCATION	MATERIAL TYPE	QTY (APPROXIMATE)	SAMPLE NO.	ASBESTOS CONTENT (TYPE)
---------------	----------	---------------	----------------------	------------	-------------------------------

CLASSROOM 46 PORTABLE BUILDING

CLASSROOM 46 PORTABLE BUILDING

03/07/2017 BUILDING INFORMATION:

03/07/2017 Manufacturer's Tag Info:
By American Modular Systems; Date 03-99; Serial #'s 99-R-320-655A, 94-R-320-655B.
This entry for informational and tracking purposes.

CLASSROOM 46 PORTABLE BUILDING

CLASSROOM 46

PORTABLE BUILDING

960 SF

12-185.NS	NEW MATERIAL
-----------	--------------

10/11/2012 New 1999 Construction Relocatable Building per Manufacturer's Tag information.

03/05/2014 This Material is unchanged as of this date.

08/27/2014 This Material is unchanged as of this date.

03/17/2015 This Material is unchanged as of this date.

09/18/2015 This Material is unchanged as of this date.

03/22/2016 This Material is unchanged as of this date.

09/13/2016 This Material is unchanged as of this date.

03/30/2017 This Material is unchanged as of this date.

CLASSROOM 46 PORTABLE BUILDING

CLASSROOM 46 PORTABLE BUILDING

BASEBOARD MASTIC

960 SF

16-031AAA	ASSUMED
-----------	---------

16-031-048	ND
------------	----

02/08/2016 White Mastic/Adhesive for 4" Dark Brown Baseboard. Sample 16-031-048 collected from Classroom 46, White Mastic/Adhesive for 4" Dark Brown Baseboard.

03/30/2017 This Material is unchanged as of this date.

CLASSROOM 46 PORTABLE BUILDING

CLASSROOM 46 PORTABLE BUILDING

CARPET MASTIC

960 SF

16-031-047	ND
------------	----

16-031AAA	ASSUMED
-----------	---------

02/08/2016 Yellow Mastic/Adhesive for Blue-Gray Carpet on Wood. Sample 16-031-047 collected from Classroom 46, Yellow Mastic/Adhesive for Blue-Gray Carpet.

03/30/2017 This Material is unchanged as of this date.

SURVEY REPORT FOR

SIERRAMONT MIDDLE SCHOOL

BUILDING NAME	LOCATION	MATERIAL TYPE	QTY (APPROXIMATE)	SAMPLE NO.	ASBESTOS CONTENT (TYPE)
---------------	----------	---------------	----------------------	------------	-------------------------------

MAIN BUILDING

MAIN BUILDING

ALL ADMIN OFFICES, UTILITY ROOMS, STORAGE ROOMS, CUSTODIAL ROOM, CLASSROOMS 24, 26, 28, 29, DARK ROOM, COMPUTER CLERK ROOM, AND PREP ROOMS

FIRE DOOR CORE INSULATION

693 SF

05-212AAA

ASSUMED

09/12/2005	Fire Door Core Insulation. (33 EA Doors). This Material is in GOOD condition as of this date.
03/05/2014	This Material is unchanged as of this date.
08/27/2014	This Material is unchanged as of this date.
03/17/2015	This Material is unchanged as of this date.
09/18/2015	This Material is unchanged as of this date.
03/22/2016	This Material is unchanged as of this date.
09/13/2016	This Material is unchanged as of this date.
03/30/2017	This Material is unchanged as of this date.

MAIN BUILDING

ALL CLASSROOMS, LOUNGE, AND PREP AREAS

PRESSED WOOD WALL PANEL

14,630 SF

05-212AAA

ASSUMED

04/04/2013	* Damage observed.
03/06/2007	4'x10' Pressed Wood Wall Panel with Vinyl Wall Cover, (over Gypsum Wallboard System). This Material is in GOOD condition as of this date.
04/04/2013	Damage: <5% Physical Damage - in the form of several holes, cuts, gouging and separation of seams in various locations. Material condition changed from GOOD to FAIR overall. Friability changed from Non to Low. No other changes as of this date.
03/05/2014	This Material is unchanged as of this date.
08/27/2014	This Material is unchanged as of this date.
03/17/2015	This Material is unchanged as of this date.
09/18/2015	This Material is unchanged as of this date.
03/22/2016	This Material is unchanged as of this date.
09/13/2016	This Material is unchanged as of this date.
03/30/2017	This Material is unchanged as of this date.

SURVEY REPORT FOR

SIERRAMONT MIDDLE SCHOOL

BUILDING NAME	LOCATION	MATERIAL TYPE	QTY (APPROXIMATE)	SAMPLE NO.	ASBESTOS CONTENT (TYPE)
---------------	----------	---------------	----------------------	------------	-------------------------------

MAIN BUILDING

ALL CLASSROOMS, LOUNGE, AND PREP AREAS

PRESSED WOOD WALL PANEL MASTIC	14,630 SF	05-212AAA	ASSUMED
--------------------------------	-----------	------------------	----------------

04/04/2013	* Damage observed.
03/06/2007	Mastic/Adhesive for 4'x10' Pressed Wood Wall Panel with Vinyl Wall Cover, (over Gypsum Wallboard System). This Material is in GOOD condition as of this date.
04/04/2013	Damage: <5% Physical Damage - in the form of several holes, cuts, gouging and separation of seams in various locations. Material condition changed from GOOD to FAIR overall. Friability changed from Non to Low. No other changes as of this date.
03/05/2014	This Material is unchanged as of this date.
08/27/2014	This Material is unchanged as of this date.
03/17/2015	This Material is unchanged as of this date.
09/18/2015	This Material is unchanged as of this date.
03/22/2016	This Material is unchanged as of this date.
09/13/2016	This Material is unchanged as of this date.
03/30/2017	This Material is unchanged as of this date.

MAIN BUILDING

ALL CLASSROOMS, LOUNGE, AND PREP AREAS

VINYL WALL COVER	14,630 SF	05-212AAA	ASSUMED
------------------	-----------	------------------	----------------

03/06/2007	* Material Description changed on.
04/04/2013	* Damage observed.
09/12/2005	4'X10' VINYL COVERED PRESSED WOOD WALLS. This Material is in GOOD condition as of this date.
03/06/2007	Material Description changed from ' 4'x10' Vinyl Covered Pressed Wood Walls ' to ' Vinyl Wall Cover, (on 4'x10' Pressed Wood Wall Panel over Gypsum Wallboard System). ' Pressed Wood Wall Panel entry added to reflect this fact. No other changes as of this date.
10/16/2008	This Material is unchanged as of this date
04/04/2013	Damage: <5% Physical Damage - in the form of several holes, cuts, gouging and separation of seams in various locations. Material condition changed from GOOD to FAIR overall. Friability changed from Non to Low. No other changes as of this date.
03/05/2014	This Material is unchanged as of this date.
08/27/2014	This Material is unchanged as of this date.
03/17/2015	This Material is unchanged as of this date.
09/18/2015	This Material is unchanged as of this date.

SURVEY REPORT FOR

SIERRAMONT MIDDLE SCHOOL

BUILDING NAME	LOCATION	MATERIAL TYPE	QTY (APPROXIMATE)	SAMPLE NO.	ASBESTOS CONTENT (TYPE)
---------------	----------	---------------	----------------------	------------	-------------------------------

03/22/2016	This Material is unchanged as of this date.				
09/13/2016	This Material is unchanged as of this date.				
03/30/2017	This Material is unchanged as of this date.				

MAIN BUILDING

ALL CLASSROOMS, LOUNGE, AND PREP AREAS

VINYL WALL COVER MASTIC

14,630 SF

05-212AAA

ASSUMED

03/06/2007	* Material Description changed on.				
04/04/2013	* Damage observed.				
09/12/2005	MASTIC/Adhesive FOR VINYL COVERING ON 4'X10' VINYL COVERED PRESSED WOOD WALLS. This Material is in GOOD condition as of this date.				
03/06/2007	Material Description changed from ' Mastic/Adhesive for Vinyl Covering on 4'x10' Vinyl Covered Pressed Wood Walls. ' to ' Mastic/Adhesive for Vinyl Wall Cover, (on 4'x10' Pressed Wood Wall Panel over Gypsum Wallboard System). ' Pressed Wood Wall Panel entry added to reflect this fact. No other changes as of this date.				
04/04/2013	Damage: <5% Physical Damage - in the form of several holes, cuts, gouging and separation of seams in various locations. Material condition changed from GOOD to FAIR overall. Friability changed from Non to Low. No other changes as of this date.				
03/05/2014	This Material is unchanged as of this date.				
08/27/2014	This Material is unchanged as of this date.				
03/17/2015	This Material is unchanged as of this date.				
09/18/2015	This Material is unchanged as of this date.				
03/22/2016	This Material is unchanged as of this date.				
09/13/2016	This Material is unchanged as of this date.				
03/30/2017	This Material is unchanged as of this date.				

MAIN BUILDING

ATTIC / PLENUM

DUCT WRAP TAPE

1,000 LF

05-212AAA

ASSUMED

09/12/2005	DUCT WRAP TAPE. This Material is in GOOD condition as of this date.				
03/05/2014	This Material is unchanged as of this date.				
08/27/2014	This Material is unchanged as of this date.				
03/17/2015	This Material is unchanged as of this date.				
09/18/2015	This Material is unchanged as of this date.				
03/22/2016	This Material is unchanged as of this date.				

SURVEY REPORT FOR

SIERRAMONT MIDDLE SCHOOL

BUILDING NAME	LOCATION	MATERIAL TYPE	QTY (APPROXIMATE)	SAMPLE NO.	ASBESTOS CONTENT (TYPE)
---------------	----------	---------------	----------------------	------------	-------------------------------

09/13/2016	This Material is unchanged as of this date.				
03/30/2017	This Material is unchanged as of this date.				

MAIN BUILDING

CLASSROOM 25 (MUSIC ROOM)

MORTAR MISCELLANEOUS		0 SF		09-098AAA	ASSUMED
----------------------	--	------	--	------------------	----------------

09/13/2016	* Material Removed.				
05/14/2009	Mortar for Floor Brick. This Material is in GOOD condition as of this date.				
03/05/2014	This Material is unchanged as of this date.				
08/27/2014	This Material is unchanged as of this date.				
03/17/2015	This Material is unchanged as of this date.				
09/18/2015	This Material is unchanged as of this date.				
03/22/2016	This Material is unchanged as of this date.				
09/13/2016	Material Removed. Material Quantity changed from 30 SF to 0 SF. Recommendation changed to reflect this change. No other changes as of this date.				
03/30/2017	This Material is unchanged as of this date.				

MAIN BUILDING

CLASSROOM 26 AND TECH SHOP

ASBESTOS CEMENT WALL PANEL		0 SF		05-212AAA	ASSUMED
----------------------------	--	------	--	------------------	----------------

09/13/2016	* Material Removed.				
09/12/2005	ASBESTOS CEMENT WALL PANELS. This Material is in GOOD condition as of this date.				
03/05/2014	This Material is unchanged as of this date.				
08/27/2014	This Material is unchanged as of this date.				
03/17/2015	This Material is unchanged as of this date.				
09/18/2015	This Material is unchanged as of this date.				
03/22/2016	This Material is unchanged as of this date.				
09/13/2016	Material Removed. Material Quantity changed from 30 SF to 0 SF. Recommendation changed to reflect this change. No other changes as of this date.				

MAIN BUILDING

CLASSROOM 27 STORAGE ROOM

KILN INSULATION		60 SF		16-074AAA	ASSUMED
-----------------	--	-------	--	------------------	----------------

03/22/2016	Kiln Unit Brick Insulation. This Material is in GOOD condition as of this date.				
------------	---	--	--	--	--

SF= Sq. Ft, I=Inches, LF=Linear Ft., N=Number, EA=Each

SURVEY REPORT FOR

SIERRAMONT MIDDLE SCHOOL

BUILDING NAME	LOCATION	MATERIAL TYPE	COMMENTS	QTY (APPROXIMATE)	SAMPLE NO.	ASBESTOS CONTENT (TYPE)
---------------	----------	---------------	----------	----------------------	------------	-------------------------------

09/13/2016 This Material is unchanged as of this date.

03/30/2017 This Material is unchanged as of this date.

MAIN BUILDING

CLASSROOMS

SUSPENDED CEILING TILE 17,100 SF

05-212AAA	ASSUMED
16-031-014	ND
16-031-008	ND
16-031-064	ND

03/11/2010 * Additional Damage observed.

08/31/2010 * Additional Damage observed.

03/05/2014 * Various changes.

01/29/2016 * Samples Collected on.

02/08/2016 * Samples Collected on.

09/13/2016 * Additional Damage observed.

09/12/2005 2'x4' with a 2'x2' pattern SUSPENDED CEILING TILE. This Material is in GOOD condition as of this date.

10/16/2008 This Material is unchanged as of this date

05/14/2009 5 Tiles are Water Damaged in Classroom 'Place1'. 2 Tiles are Water Damaged in the Library, next to the book return counter. 2 Tiles are Water Damaged in Pod 2 Atrium. 3 Tiles are Water Damaged in Classrooms Pod 2B. 1 Tile is broken in Classroom 2B. Friability changed from Moderate to High. This Material is in FAIR condition as of this date.

09/04/2009 Material remains in <5% Physical Damage and <10% Water Damage. This Material is unchanged as of this date.

03/11/2010 Additional Damage observed in Pod 2B with 3 broken Tiles. Also, 1 broken Tile observed in Classroom 20. No other changes as of this date.

08/31/2010 Additional Damage in the form of 1 Tile is broken in Pod 1B. No other changes as of this date.

03/05/2014 Tiles are 2'x4' with a 2'x2' pattern. 2 Tiles Water Damaged in rooms 2B, 2C. Quantity changed from 18,500 SF to 17,150 SF. Location changed from ALL CLASSROOMS AND POD AREAS to CLASSROOMS. Original entry updated. No other changes as of this date.

08/27/2014 This Material is unchanged as of this date.

03/17/2015 This Material is unchanged as of this date.

09/18/2015 This Material is unchanged as of this date.

01/29/2016 Sample 16-031-014 collected from Science Classroom 29, 2'x4' Suspended Ceiling Tile. Sample 16-031-008 collected from S.G.I. #3, 2'x4' Suspended Ceiling Tile.

02/08/2016 Sample 16-031-064 collected from Science Classroom 19, 2'x4' Suspended Ceiling Tile.

03/22/2016 This Material is unchanged as of this date.

SURVEY REPORT FOR

SIERRAMONT MIDDLE SCHOOL

BUILDING NAME	LOCATION	MATERIAL TYPE	QTY (APPROXIMATE)	SAMPLE NO.	ASBESTOS CONTENT (TYPE)
---------------	----------	---------------	----------------------	------------	-------------------------------

09/13/2016	Additional Damage Observed. <5% Physical Damage - in the form of 1 Tile missing in Classroom 4B and 1 Tile missing in Classroom 6B. No othe changes as of this date.				
03/30/2017	This Material is unchanged as of this date.				

MAIN BUILDING

CLASSROOMS 19, 21, 23, 26, 28, PREP ROOM 3, COMPUTER ROOM, CUSTODIAN ROOM, LOUNGE ROOM, COUNSELOR OFFICE, BOOK STORAGE ROOM, OFFICES, PLACE 1, PLACE 2 AND TWO COORIDORS

SUSPENDED CEILING TILE 10,150 SF

05-212AAA	ASSUMED
16-031-013	ND

03/06/2007	* Various changes on.
09/04/2009	* Damage reassessed.
08/31/2010	* Additional damage observed.
12/01/2011	* Additional damage observed.
03/05/2014	* Various changes.
09/18/2015	* Additional Damage observed and Location reassessed.
09/18/2015	* Location description changed.
01/29/2016	* Samples Collected on.
09/13/2016	* Additional Damage observed.
09/12/2005	2'X4' SUSPENDED CEILING TILE. Approximatly 50 SF is damaged and missing. This Material is in FAIR condition overall as of this date.
03/06/2007	Material reassessed. Damage: < 5%; in the form of approximately 50 SF located in the Supply/Electrical Room. Damage Condition changed from FAIR condition to FAIR condition overall. No other changes as of this date.
04/16/2008	In the Supply/Electrical Room several Tiles are broken and >50% are missing or loose. The remainder of this Material is unchanged as of this date.
10/16/2008	Classroom 28 has 4 Tiles water stained. No other changes as of this date.
05/14/2009	Additional Material identified. Location changed from CLASSROOMS 19, 21, 23, 26, 28, PREP ROOM 3, COMPUTER ROOM, CUSTODIAN ROOM, LOUNGE ROOM, COUNSELOR OFFICE, AND MEDIA CENTER to CLASSROOMS 19, 21, 23, 26, 28, PREP ROOM 3, COMPUTER ROOM, CUSTODIAN ROOM, LOUNGE ROOM, COUNSELOR OFFICE, MEDIA CENTER AND BOOK STORAGE ROOM. Quantity changed from 9,950 SF to 10,150 SF. Missing Tiles in the Supply / Electrical Room have been replaced. Now, 1 Tile is missing in this area. Additional Damage observed. 2 Tiles are water damaged in the Electrical Room and 3 Tiles are water damaged in the Book Storage Room. This Material is unchanged as of this date
09/04/2009	Damage reassessed. 2 Tiles water damaged previously observed in Electrical Room is now changed to 4 Tiles. Material remains in <5% physical damage and <10% water damage. No other changes as of this date.

SURVEY REPORT FOR

SIERRAMONT MIDDLE SCHOOL

BUILDING NAME	LOCATION	MATERIAL TYPE	QTY (APPROXIMATE)	SAMPLE NO.	ASBESTOS CONTENT (TYPE)
08/31/2010	Additional damage observed in the form of 6 Tiles are water damaged in Classroom 21. No other changes as of this date.				
12/01/2011	Additional damage - in the form of Lounge Room has 1 broken Ceiling Tile. No other changes as of this date.				
03/05/2014	Location changed from CLASSROOMS 19, 21, 23, 26, 28, PREP ROOM 3, COMPUTER ROOM, CUSTODIAN ROOM, LOUNGE ROOM, COUNSELOR OFFICE, MEDIA CENTER AND BOOK STORAGE ROOM to CLASSROOMS 19, 21, 23, 26, 28, PREP ROOM 3, COMPUTER ROOM, CUSTODIAN ROOM, LOUNGE ROOM, COUNSELOR OFFICE, BOOK STORAGE ROOM, OFFICES, PLACE 1, PLACE 2				
08/27/2014	This Material is unchanged as of this date.				
03/17/2015	This Material is unchanged as of this date.				
09/18/2015	Additional damage observed and location reassessed. Location description changed from 'CLASSROOMS 19, 21, 23, 26, 28, PREP ROOM 3, COMPUTER ROOM, CUSTODIAN ROOM, LOUNGE ROOM, COUNSELOR OFFICE, BOOK STORAGE ROOM, OFFICES, PLACE 1, PLACE 2' to 'CLASSROOMS 19, 21, 23, 26, 28, PREP ROOM 3, COMPUTER ROOM, CUSTODIAN ROOM, LOUNGE ROOM, COUNSELOR OFFICE, BOOK STORAGE ROOM, OFFICES, PLACE 1, PLACE 2 AND TWO COORIDORS'. Cooridor of Pod-1 and Pod-2 has 2 Tiles missing. No other change as of this date.				
01/29/2016	Sample 16-031-013 collected from Staff Lounge, 2'x4' Suspended Ceiling Tile.				
03/22/2016	This Material is unchanged as of this date.				
09/13/2016	Additional Damage Observed. <10% Water Damage - in the form of 1 Tile with Water Damage in Place 1.				
03/30/2017	Additional Damage Observed. 1 Tile with Water Damage in Secretary's Office. 2 Tiles with Water Damage in Social Worker's Office. 3 Tiles with Water Damage 4 Tiles Broken and 1 Tile Missing in Custodian Room's. 2 Tiles with Water Damage in Place 1. No other changes as of this date.				

MAIN BUILDING

CLASSROOMS 19-24, NURES' OFFICE, PODS 1-6, COPY ROOM AND ENTRY PALCE 3

VINYL FLOOR TILE

10,400 SF

16-213AAA NEW MATERIAL

09/13/2016	New 12"x12" Beige Yellow and Blue Vinyl Floor Tiles, installed during Summer 2016 Modernization Project. This Material is in GOOD condition as of this date.
03/30/2017	This Material is unchanged as of this date.

MAIN BUILDING

CLASSROOMS 19-24, NURES' OFFICE, PODS 1-6, COPY ROOM AND ENTRY PALCE 3

VINYL FLOOR TILE MASTIC

10,400 SF

16-213AAA NEW MATERIAL

09/13/2016	New 12"x12" Beige Yellow and Blue Vinyl Floor Tiles, installed during Summer 2016 Modernization Project. This Material is in GOOD condition as of this date.
03/30/2017	This Material is unchanged as of this date.

SURVEY REPORT FOR

SIERRAMONT MIDDLE SCHOOL

BUILDING NAME	LOCATION	MATERIAL TYPE	QTY (APPROXIMATE)	SAMPLE NO.	ASBESTOS CONTENT (TYPE)
---------------	----------	---------------	----------------------	------------	-------------------------------

MAIN BUILDING

CLASSROOMS 19-25, 27, 29, NURSE'S OFFICE, EACH ENTRY TO CLASSROOMS & PODS 1-6 (INCLUDING JOINT OF POD), ENTRY TO COPY ROOM AND PLACE 3

VINYL FLOOR TILE

0 SF

16-213REM	REMOVED
16-031-010	ND
16-031-058	ND
16-031-061	ND

12/01/2011	* Damage observed.
10/11/2012	* Various changes.
03/05/2014	* Various changes.
09/18/2015	* Location description and quantity reassessed.
01/29/2016	* Samples Collected on.
09/13/2016	* Material Removed.
10/16/2008	12"x12" Off White Vinyl Floor Tile. This Material is in GOOD condition as of this date.
12/01/2011	Damage: <5% Physical Damage - in the form of Classroom 24 has 15 Tiles broken and Mastic is exposed. Material condition changed from GOOD to FAIR overall as of this date. Friability changed from Non to Low to reflect this change.
10/11/2012	Location Description changed from CLASSROOMS 19-25, 27, 29 AND NURSE OFFICE to CLASSROOMS 19-25, 27, 29, NURSE'S OFFICE, EACH ENTRY TO CLASSROOMS & PODS 1-6 (INCLUDING JOINT OF POD). Additional Damage - Classroom 1A has 3 broken Vinyl Floor Tiles; Classroom 3B, 1 broken Tile; Classroom 22, 2 broken Tiles; Classroom 27, 10 broken Tiles. Also, The Place - Room 1, has 1 broken Tile; Room 5A, 3 broken Tiles; Room 5C, 3 broken Tiles; and Room 6A, 3 broken Tiles, and 2 holes observed. Mastic is exposed in all damaged areas. No other changes as of this date.
03/05/2014	Location changed from CLASSROOMS 19-25, 27, 29, NURSE'S OFFICE, EACH ENTRY TO CLASSROOMS & PODS 1-6 (INCLUDING JOINT OF POD) to CLASSROOMS 19-25, 27, 29, NURSE'S OFFICE, EACH ENTRY TO CLASSROOMS & PODS 1-6 (INCLUDING JOINT OF POD), COPY ROOM AND ENTRY TO COPY ROOM. 1 Tile cracked in 2B and 1 Tile cracked in 2C. No other changes as of this date.
08/27/2014	This Material is unchanged as of this date.
03/17/2015	This Material is unchanged as of this date.
09/18/2015	Location and Quantity Re-Assesed. Location Description changed from 'CLASSROOMS 19-25, 27, 29, NURSE'S OFFICE, EACH ENTRY TO CLASSROOMS & PODS 1-6 (INCLUDING JOINT OF POD), COPY ROOM AND ENTRY TO COPY ROOM' to 'CLASSROOMS 19-25, 27, 29, NURSE'S OFFICE, EACH ENTRY TO CLASSROOMS & PODS 1-6 (INCLUDING JOINT OF POD), ENTRY TO COPY ROOM AND PLACE 3'. Quantity changed from 11,000 SF to 10,820 SF. No other change as of this date.
01/29/2016	Sample 16-031-010 collected from Production Room , Off White 12"x12" Vinyl Floor Tile. Sample 16-031-058 collected from Custodial Room, Off-White 12"x12" Vinyl Floor Tile with Gray Streaks. Sample 16-031-061 collected from Science Prep A22, 12"x12" Off-White with Gray Streaks Vinyl Floor Tile.

SURVEY REPORT FOR

SIERRAMONT MIDDLE SCHOOL

BUILDING NAME	LOCATION	MATERIAL TYPE	QTY (APPROXIMATE)	SAMPLE NO.	ASBESTOS CONTENT (TYPE)
03/22/2016		This Material is unchanged as of this date.			
09/13/2016		Material Removed. Material Quantity changed from 10,820 SF to 0 SF. Recommendation changed to reflect this change. No other changes as of this date.			

MAIN BUILDING

CLASSROOMS 19-25, 27, 29, NURSE'S OFFICE, EACH ENTRY TO CLASSROOMS & PODS 1-6 (INCLUDING JOINT OF POD), COPY ROOM, ENTRY TO COPY ROOM AND PLACE 3

VINYL FLOOR TILE MASTIC

0 SF

16-213REM	REMOVED
16-031-11	ND
16-031-062	ND
16-031-059	ND

12/01/2011	* Damage observed.				
10/11/2012	* Various changes.				
03/05/2014	* Various changes.				
09/18/2015	* Location Description and Quantity Re-Assessed.				
01/29/2016	* Samples Collected on.				
09/13/2016	* Material Removed.				
10/16/2008	Mastic/Adhesive for 12"x12" Vinyl Floor Tile. This Material is in GOOD condition as of this date.				
12/01/2011	Damage: <5% Physical Damage - in the form of Classroom 24 has 15 Tiles broken and Mastic/Adhesive is exposed. Material condition changed from GOOD to FAIR overall as of this date. Friability changed from Non to Low to reflect this change.				
10/11/2012	Location Description changed from CLASSROOMS 19-25, 27, 29 AND NURSE OFFICE to CLASSROOMS 19-25, 27, 29, NURSE'S OFFICE, EACH ENTRY TO CLASSROOMS & PODS 1-6 (INCLUDING JOINT OF POD). Additional Damage - Classroom 1A has 3 broken Vinyl Floor Tiles; Classroom 3B, 1 broken Tile; Classroom 22, 2 broken Tiles; Classroom 27, 10 broken Tiles. Also, The Place - Room 1, has 1 broken Tile; Room 5A, 3 broken Tiles; Room 5C, 3 broken Tiles; and Room 6A, 3 broken Tiles, and 2 holes observed. Yellow Mastic/Adhesive is exposed in all Damaged areas. No other changes as of this date.				
03/05/2014	Location changed from CLASSROOMS 19-25, 27, 29, NURSE'S OFFICE, EACH ENTRY TO CLASSROOMS & PODS 1-6 (INCLUDING JOINT OF POD) to CLASSROOMS 19-25, 27, 29, NURSE'S OFFICE, EACH ENTRY TO CLASSROOMS & PODS 1-6 (INCLUDING JOINT OF POD), COPY ROOM AND ENTRY TO COPY ROOM. 1 Tile cracked in 2B and 1 Tile cracked in 2C. No other changes as of this date.				
08/27/2014	This Material is unchanged as of this date.				
03/17/2015	This Material is unchanged as of this date.				

SURVEY REPORT FOR

SIERRAMONT MIDDLE SCHOOL

BUILDING NAME	LOCATION	MATERIAL TYPE	QTY (APPROXIMATE)	SAMPLE NO.	ASBESTOS CONTENT (TYPE)
09/18/2015	Location and quantity reassessed. Location description changed from 'CLASSROOMS 19-25, 27, 29, NURSE'S OFFICE, EACH ENTRY TO CLASSROOMS & PODS 1-6 (INCLUDING JOINT OF POD), COPY ROOM AND ENTRY TO COPY ROOM' to 'CLASSROOMS 19-25, 27, 29, NURSE'S OFFICE, EACH ENTRY TO CLASSROOMS & PODS 1-6 (INCLUDING JOINT OF POD), COPY ROOM, ENTRY TO COPY ROOM AND PLACE 3'. Quantity changed from 11,000 SF to 11.350 SF. No other change as of this date.				
01/29/2016	Sample 16-031-011 collected from Production Room, Black Mastic/Adhesive for Off White 12"x12" Vinyl Floor Tile. Sample 16-031-059 collected from Custodial Room, Yellow Mastic for Off-White 12"x12" Vinyl Floor Tile with Gray Streaks. Sample 16-031-062 collected from Science Prep A22, Black Mastic for 12"x12" Off-White with Gray Streaks Vinyl Floor Tile.				
03/22/2016	This Material is unchanged as of this date.				
09/13/2016	Material Removed. Material Quantity changed from 11,350 SF to 0 SF. Recommendation changed to reflect this change. No other changes as of this date.				

MAIN BUILDING

COPY ROOM

	VINYL FLOOR TILE	0 SF	16-213REM	REMOVED
09/13/2016	* Material Removed.			
09/18/2015	12"x12" White Vinyl Floor Tile. This Material is in GOOD condition as of this date.			
03/22/2016	This Material is unchanged as of this date.			
09/13/2016	Material Removed. Material Quantity changed from 530 SF to 0 SF. Recommendation changed to reflect this change. No other changes as of this date.			

MAIN BUILDING

COPY ROOM

	VINYL FLOOR TILE MASTIC	0 SF	15-174AAA	ASSUMED
09/13/2016	* Material Removed.			
09/18/2015	Mastic/Adhesive for 12"x12" White Vinyl Floor Tile. This Material is in GOOD condition as of this date.			
03/22/2016	This Material is unchanged as of this date.			
09/13/2016	Material Removed. Material Quantity changed from 530 SF to 0 SF. Recommendation changed to reflect this change. No other changes as of this date.			

SURVEY REPORT FOR

SIERRAMONT MIDDLE SCHOOL

BUILDING NAME	LOCATION	MATERIAL TYPE	QTY (APPROXIMATE)	SAMPLE NO.	ASBESTOS CONTENT (TYPE)
---------------	----------	---------------	----------------------	------------	-------------------------------

MAIN BUILDING

ENTIRE BUILDING

SMOOTH WALL MISCELLANEOUS 76,000 SF

05-212AAA	ASSUMED
16-031-019	ND
16-031-020	ND
16-031-023	ND
16-031-024	ND

- 03/06/2007 * Various changes on.
- 01/29/2016 * Samples Collected on.
- 02/08/2016 * Samples Collected on.
- 09/12/2005 GYPSUM WALLBOARD SYSTEM WALLS AND CEILINGS. Approximatly 10 SF Water Damaged in Ceiling of South Hallway. This Material is in FAIR condition as of this date.
- 03/06/2007 Material Description changed from ' Gypsum Wallboard System Walls and Ceilings. ' to ' Gypsum Wallboard System, (under 4'x10' Pressed Wood Wall Panel with Vinyl Wall Cover in some areas). All known Damages Repaired. Material Condition changed from FAIR to GOOD. Friability changed from Moderate to Low. No other changes as of this date.
- 05/14/2009 Holes, gouges and cuts observed on the walls in the Electrical Panel and Telephone Panel Room and to the ceiling of the Electrical Panel Room next to the Staff Work Room. 10 SF is Water Damaged in the Electrical Closet in Pod 1, on the Lower Walls around the Sink. Friability changed from Low to Moderate. This Material is in FAIR condition as of this date.
- 09/04/2009 Material remains in <5% Physical Damage and <10% Water Damage. This Material is unchanged as of this date.
- 03/05/2014 This Material is unchanged as of this date.
- 08/27/2014 This Material is unchanged as of this date.
- 03/17/2015 This Material is unchanged as of this date.
- 09/18/2015 This Material is unchanged as of this date.
- 01/29/2016 Sample 16-031-019 collected from Corridor 18C, Gypsum Board. Sample 16-031-020 collected from Corridor 18C, Joint Compound for Drywall Board. Sample 16-031-023 collected from Custodian #7, Gypsum Board. Sample 16-031-024 collected from Custodian #7, Joint Compound for Drywall Board. Sample 16-031-026 collected from Corridor 6, Drywall Board. Sample 16-031-027 Corridor 6, Joint Compound for Drywall.
- 02/08/2016 Sample 16-031-053 collected from Main Lobby by Drinking Fountain, Wallboard. Sample 16-031-055 collected from Main Lobby by Drinking Fountain, Joint Compound on Wallboard.
- 03/22/2016 This Material is unchanged as of this date.
- 09/13/2016 Material Re-assessed. Some Material Removed as part of the Summer 2016 Modernization Project. No other changes as of this date.
- 03/30/2017 This Material is unchanged as of this date.

SF=Sq. Ft, l=Inches, LF=Linear Ft., N=Number, EA=Each

SURVEY REPORT FOR

SIERRAMONT MIDDLE SCHOOL

BUILDING NAME	LOCATION	MATERIAL TYPE	QTY (APPROXIMATE)	SAMPLE NO.	ASBESTOS CONTENT (TYPE)
---------------	----------	---------------	----------------------	------------	-------------------------------

MAIN BUILDING

ENTIRE BUILDING

SMOOTH WALL SURFACING

76,000 SF

06-223AAA	ASSUMED
16-031-021	ND
16-031-021	<1
16-031-025	ND
16-031-028	ND

- 03/06/2007 * Various changes on.
- 03/06/2007 Material Description changed from ' Skim Coat for Gypsum Wallboard System Walls and Ceilings. ' to ' Skim Coat for Gypsum Wallboard System, (under 4'x10' Pressed Wood Wall Panel with Vinyl Wall Cover in some areas). All known Damages Repaired. Material Condition changed from FAIR to GOOD. Friability changed from Moderate to Low. MNo other changes as of this date.
- 05/14/2009 Holes, gouges and cuts observed on the walls in the Electrical Panel and Telephone Panel Room and to the ceiling of the Electrical Panel Room next to the Staff Work Room. 10 SF is Water Damaged in the Electrical Closet in Pod 1, on the Lower Walls around the Sink. Friability changed from Low to Moderate. This Material is in FAIR condition as of this date.
- 09/04/2009 Material remains in <5% Physical Damage and <10% Water Damage. This Material is unchanged as of this date.
- 03/05/2014 This Material is unchanged as of this date.
- 08/27/2014 This Material is unchanged as of this date.
- 03/17/2015 This Material is unchanged as of this date.
- 09/18/2015 This Material is unchanged as of this date.
- 01/29/2016 Sample 16-031-021 collected from Corridor 18C, Skim Coat and Paint for Gypsum Board. Sample 16-031-025 collected from Custodian #7, Skim Coat and Paint for Gypsum Board. Sample 16-031-028 collected from Corridor 6, Skim Coat and Paint for Drywall Board.
- 02/08/2016 Sample 16-031-054 collected from Main Lobby by Drinking Fountain, Skim Coat on Wallboard.
- 03/22/2016 This Material is unchanged as of this date.
- 09/13/2016 Material Re-assessed. Some Material Remvoed as part of the Summer 2016 Modernization Project. No other changes as of this date.
- 03/30/2017 This Material is unchanged as of this date.
- 08/24/2026 SKIM COAT FOR GYPSUM WALLBOARD SYSTEM WALLS aND CEILINGS. Approximatly 10 SF Water Damaged in Ceiling of South Hallway. This Material is in fair condition as of this date.

MAIN BUILDING

ENTRY FOYERS AND CLASSROOM WINDOWS

ASBESTOS CEMENT WALL PANEL

286 SF

05-212AAA	ASSUMED
-----------	---------

- 09/12/2005 ASBESTOS CEMENT WINDOW PANELS. This Material is in GOOD condition as of this date.

SURVEY REPORT FOR

SIERRAMONT MIDDLE SCHOOL

BUILDING NAME	LOCATION	MATERIAL TYPE	COMMENTS	QTY (APPROXIMATE)	SAMPLE NO.	ASBESTOS CONTENT (TYPE)
			03/05/2014	This Material is unchanged as of this date.		
			08/27/2014	This Material is unchanged as of this date.		
			03/17/2015	This Material is unchanged as of this date.		
			09/18/2015	This Material is unchanged as of this date.		
			03/22/2016	This Material is unchanged as of this date.		
			09/13/2016	This Material is unchanged as of this date.		
			03/30/2017	This Material is unchanged as of this date.		

MAIN BUILDING

HALLWAY, MEDIA CENTER, NORTH OFFICE, AND MAIN OFFICE

CEILING MASTIC 6,000 SF

05-212AAA	ASSUMED
16-031-002	ND

03/06/2007	* Various changes on.
12/01/2011	* Additional damage observed.
01/29/2016	* Samples Collected on.
03/30/2017	Additional Damage Observed. 4 Tiles with Cracks in RSP Room. No other changes as of this date.
09/12/2005	mastic/Adhesive for 1'X1' cEILING TILE. Approximately 10 SF Water Damage in Ceiling of South Hallway, next to Room 28. This Material is in FAIR condition as of this date.
03/06/2007	Approximate 10 SF Water Damage on Ceiling of Hallway, next to Room 28 Repaired. New Damage: < 5% Physical Damage - in Entry Area (next to RSP Room) in the form of approximately 80 SF of gouging and holes. No other changes as of this date.
09/04/2009	Material remains in <5% physical damage and <10% water damage. This Material is unchanged as of this date.
12/01/2011	Additional damage - in the form of Media Center has 1 Tile broken and 2 Tiles are water stained. No other changes as of this date.
03/05/2014	This Material is unchanged as of this date.
08/27/2014	This Material is unchanged as of this date.
03/17/2015	This Material is unchanged as of this date.
09/18/2015	This Material is unchanged as of this date.
01/29/2016	Sample 16-031-002 collected from Lobby Area, Brown Mastic/Adhesive for 1'x1' Ceiling Tile.
03/22/2016	This Material is unchanged as of this date.
09/13/2016	This Material is unchanged as of this date.

SURVEY REPORT FOR

SIERRAMONT MIDDLE SCHOOL

BUILDING NAME	LOCATION	MATERIAL TYPE	QTY (APPROXIMATE)	SAMPLE NO.	ASBESTOS CONTENT (TYPE)
---------------	----------	---------------	----------------------	------------	-------------------------------

MAIN BUILDING

HALLWAY, MEDIA CENTER, NORTH OFFICE, AND MAIN OFFICE

CEILING TILE	6,000 SF	05-212AAA	ASSUMED
		16-031-001	ND

03/06/2007	* Various changes on.
12/01/2011	* Additional damage observed.
01/29/2016	* Samples Collected on.
09/12/2005	1'X1' cEILING TILE. Approximatly 10 SF Water Damage in Ceiling of South Hallway, next to Room 28. This Material is in FAIR condition as of this date.
03/06/2007	Approximate 10 SF Water Damage on Ceiling of Hallway, next to Room 28 Repaired. New Damage:
05/14/2009	Additional Damaged observed. 18 Tiles are gouged or have holes. No other changes as of this date.
09/04/2009	Material remains in <5% physical damage and <10% water damage. Previously noted damages are in several locations. This Material is unchanged as of this date.
12/01/2011	Additional damage - in the form of Media Center has 1 Tile broken and 2 Tiles are water stained. No other changes as of this date.
03/05/2014	This Material is unchanged as of this date.
08/27/2014	This Material is unchanged as of this date.
03/17/2015	This Material is unchanged as of this date.
09/18/2015	This Material is unchanged as of this date.
01/29/2016	Sample 16-031-001 collected from Lobby Area, 1'x1' Glue on Ceiling Tile.
03/22/2016	This Material is unchanged as of this date.
09/13/2016	This Material is unchanged as of this date.
03/06/2017	< 5% Physical Damage - in Entry Area (next to RSP Room) in the form of approximately 80 SF of gouging and holes. No other changes as of this date.
03/30/2017	Additional Damage Observed. 4 Tiles with Cracks in RSP Room. No other chagnes as fo this date.

MAIN BUILDING

HALLWAYS, OFFICES, MEDIA CENTER, PREP AREA, STORAGE ROOM, UTILITY ROOMS, ALL CLASSROOMS

BASEBOARD MASTIC	11,000 LF	16-213AAA	NEW MATERIAL
------------------	-----------	-----------	--------------

09/13/2016	New 4" and 6" Dark Brown Baseboards, installed during Summer 2016 Modernization Project. This Material is in GOOD condition as of this date.
03/30/2017	This Material is unchanged as of this date.

SURVEY REPORT FOR

SIERRAMONT MIDDLE SCHOOL

BUILDING NAME	LOCATION	MATERIAL TYPE	QTY (APPROXIMATE)	SAMPLE NO.	ASBESTOS CONTENT (TYPE)
---------------	----------	---------------	----------------------	------------	-------------------------------

MAIN BUILDING

HALLWAYS, OFFICES, MEDIA CENTER, PREP AREAS, STORAGE ROOMS, UTILITY ROOMS, AND ALL CLASSROOMS

BASEBOARD MASTIC

0 LF

16-213REM	REMOVED
16-031-005	ND
16-031-018	ND
16-031-012	ND
16-031-022	ND

- 09/26/2013 * Various changes on.
- 03/17/2015 * Material re-assessed.
- 09/18/2015 * Material description changed.
- 01/29/2016 * Samples Collected on.
- 02/08/2016 * Samples Collected on.
- 09/13/2016 * Material Removed.
- 09/12/2005 MASTIC/Adhesive fOR 4" and 6" DARK BROWN BASEBOARD. Approximately 6 LF is missing in the Electrical Room. This Material is in FAIR condition as of this date. (Original entry updated 09/18/15)
- 08/24/2006 Material has been repaired. Friability changed from Moderate to Low. Condition changed from FAIR to GOOD. No other changes as of this date.
- 10/16/2008 Location Description changed from HALLWAYS, OFFICES, MEDIA CENTER, PREP AREAS, STORAGE ROOMS, AND UTILITY ROOMS to HALLWAYS, OFFICES, MEDIA CENTER, PREP AREAS, STORAGE ROOMS, UTILITY ROOMS, AND ALL CLASSROOMS. Material Quantity changed from 2,100 LF to 11,000 LF to reflect this fact. No other changes as of this date.
- 09/26/2013 Material Re-Assessed. Friability changed from Non to Low. Material changed from GOOD to FAIR condition. No other changes as of this date.
- 03/05/2014 This Material is unchanged as of this date.
- 08/27/2014 This Material is unchanged as of this date.
- 03/17/2015 Baseboard is 4" in some locations, such as Electrical Rooms and Storage Rooms. No other changes as of this date.
- 09/18/2015 Material Description Re-Assessed. Material is for both 6" and 4" Dark Brown Baseboards. Material description changed from MASTIC/Adhesive fOR 6" DARK BROWN BASEBOARD' to 'MASTIC/Adhesive fOR 4" and 6" DARK BROWN BASEBOARD'. Original entry updated. No other changes as of this date.
- 01/29/2016 Sample 16-031-005 collected from Indoor Amphitheater, Off White Mastic/Adhesive for Rubber Baseboard. Sample 16-031-018 collected from Classroom 5A, Yellow Mastic/Adhesive for 4" Baseboard. Sample 16-031-012 collected from Production Room, Tan Mastic/Adhesive for 6" Baseboard. Sample 16-031-022 collected from Corridor 18C, Tan Mastic/Adhesive for 6" Baseboard.

SURVEY REPORT FOR

SIERRAMONT MIDDLE SCHOOL

BUILDING NAME	LOCATION	MATERIAL TYPE	COMMENTS	QTY (APPROXIMATE)	SAMPLE NO.	ASBESTOS CONTENT (TYPE)
			02/08/2016			Sample 16-031-051 collected from Main Lobby by Drinking Fountain, Mastic/Adhesive for 6" Brown Baseboard. Sample 16-031-063 collected from Science Prep A22, Mastic/Adhesive for 6" Brown Baseboard. Sample 16-031-066 collected from Choral Room 25B, Mastic/Adhesive for 6" Brown Baseboard. Sample 16-032-057 collected from Staff Office, White Mastic for 6" Black Baseboard. Sample 16-032-060 collected from Custodial Room, Brown Mastic for 4" Baseboard.
			03/22/2016			This Material is unchanged as of this date.
			09/13/2016			Material Removed. Material Quantity changed from 11,000 LF to 0 LF. Recommendation changed to reflect this change. No other changes as of this date.

MAIN BUILDING

HALLWAYS TO PODS, AND LIBRARY (BOOK AREA AND BOOK RETURN AREA)

SUSPENDED CEILING TILE	1,350 SF	14-051AAA	ASSUMED
		16-031-003	ND
01/29/2016			* Samples Collected on.
03/22/2016			* Additional Damage observed on.
03/05/2014			2'x2' Suspended Ceiling Tiles. 2 Tiles have Water damage and 1 Tile has a hole in the Library. This Material is in FAIR condition as of this date.
08/27/2014			This Material is unchanged as of this date.
03/17/2015			This Material is unchanged as of this date.
09/18/2015			This Material is unchanged as of this date.
01/29/2016			Sample 16-031-003 collected from Hallway 18C, 2'x2' Suspended Ceiling Tile.
03/22/2016			Additional Damage observed. Library has 1 Tile missing. No other changes as of this date.
09/13/2016			This Material is unchanged as of this date.
03/30/2017			This Material is unchanged as of this date.

MAIN BUILDING

NURSE ROOM AND LOBBY

BASEBOARD MASTIC	0 LF	16-213REM	REMOVED
09/13/2016			* Material Removed.
10/16/2008			Mastic/Adhesive for 4" Black Baseboard. This Material is in GOOD condition as of this date.
03/05/2014			This Material is unchanged as of this date.
08/27/2014			This Material is unchanged as of this date.
03/17/2015			This Material is unchanged as of this date.
09/18/2015			This Material is unchanged as of this date.
03/22/2016			This Material is unchanged as of this date.

SURVEY REPORT FOR

SIERRAMONT MIDDLE SCHOOL

BUILDING NAME	LOCATION	MATERIAL TYPE	QTY (APPROXIMATE)	SAMPLE NO.	ASBESTOS CONTENT (TYPE)
09/13/2016		Material Removed. Material Quantity changed from 180 LF to 0 LF. Recommendation changed to reflect this change. No other changes as of this date.			

MAIN BUILDING

NURSES' OFFICE AND LOBBY

BASEBOARD MASTIC

180 LF

16-213AAA	NEW MATERIAL
------------------	---------------------

09/13/2016	New 6" Dark Brown Baseboards, installed during Summer 2016 Modernization Project. Material is in GOOD condition as of this date.
03/30/2017	This Material is unchanged as of this date.

MAIN BUILDING

OFFICES, LOBBIES, HALLWAYS, MEDIA CENTER, CLASSROOMS POD 1-6, AND CLASSROOMS 25, 26 AND 29.

CARPET MASTIC

0 SF

16-213REM	REMOVED
16-031-004	ND
16-031-009	ND
16-031-017	ND
16-031-056	ND

01/29/2016	* Samples Collected on.
09/13/2016	* Material Removed.
09/12/2005	MASTIC/Adhesive FOR Multi-Colored grey, and Brown CARPET. This Material is in GOOD condition as of this date.
10/16/2008	Location Description changed from OFFICES, LOBBIES, HALLWAYS, AND MEDIA CENTER to OFFICES, LOBBIES, HALLWAYS, MEDIA CENTER, CLASSROOMS POD 1-6, AND CLASSROOMS 25, 26 AND 29. Material Quantity changed from 8,650 SF to 18,000 SF to reflect this fact. No other changes as of this date.
05/14/2009	Carpet is Multi-Colored, Grey and Brown. Original entry update. No other changes as of this date.
03/05/2014	This Material is unchanged as of this date.
08/27/2014	This Material is unchanged as of this date.
03/17/2015	This Material is unchanged as of this date.
09/18/2015	This Material is unchanged as of this date.
01/29/2016	Sample 16-031-004 collected from Indoor Amphitheater, Yellow Mastic/Adhesive for Gray Carpet. Sample 16-031-009 collected from Vestibule by Classroom 2C, Yellow Mastic/Adhesive for Gray Carpet. Sample 16-031-017 collect from Classroom 5A, Yellow Mastic/Adhesive for Gray Carpet.
02/08/2016	Sample 16-031-056 collected from Staff Office, Yellow Mastic/Adhesive for Gray Carpet on Concrete. Sample 16-031-065 collected from Choral Room 25B, Yellow Mastic/Adhesive for Carpet.
03/22/2016	This Material is unchanged as of this date.

SURVEY REPORT FOR

SIERRAMONT MIDDLE SCHOOL

BUILDING NAME	LOCATION	MATERIAL TYPE	QTY (APPROXIMATE)	SAMPLE NO.	ASBESTOS CONTENT (TYPE)
---------------	----------	---------------	----------------------	------------	-------------------------------

09/13/2016		Material Removed. Material Quantity changed from 18,000 SF to 0 SF. Recommendation changed to reflect this change. No other changes as of this date.			
09/13/2016		Mastic/Adhesive for New Carpet installed as part of the Summer 2016 Project Modernization. This Material is in GOOD condition as of this date.			
03/30/2017		This Material is unchanged as of this date.			

MAIN BUILDING

STAFF AND ALL STUDENT RESTROOMS

MORTAR MISCELLANEOUS

2,800 SF

08-241AAA	ASSUMED
16-031-052	ND

02/08/2016		* Samples Collected on.			
10/16/2008		Grout/Mortar for 4"x4" Multi-Colored Ceramic Wall Tiles. This Material is in GOOD condition as of this date.			
05/14/2009		This Material is unchanged as of this date. (Apparent New Material identified by the AHERA accredited Inspector.)			
03/05/2014		This Material is unchanged as of this date.			
08/27/2014		This Material is unchanged as of this date.			
03/17/2015		This Material is unchanged as of this date.			
09/18/2015		This Material is unchanged as of this date.			
02/08/2016		Sample 16-031-052 collected from Main Lobby by Drinking Fountain, Mortar for 4"x4" Grey Ceramic Wall Tile.			
03/22/2016		This Material is unchanged as of this date.			
09/13/2016		This Material is unchanged as of this date.			
03/30/2017		This Material is unchanged as of this date.			

MAIN BUILDING

STAFF LOUNGE ROOM, STAFF WORK ROOM, 1 IN EACH POD ENTRY (6 PODS), CLASSROOMS 21, 26, 27, 29, AND STORAGE

SINK UNDERCOATING

114 SF

08-075AAA	ASSUMED
-----------	---------

03/11/2010		* Various changes.			
08/31/2010		* Various changes.			
04/16/2008		Gray, Black and Beige Thermal Undercoating on Sink. (2 EA Sinks). This Material is in GOOD condition as of this date. (Original Entry updated on 04/11/12.)			
03/11/2010		Location Description changed from STAFF LOUNGE ROOM AND STAFF WORK ROOM to STAFF LOUNGE ROOM, STAFF WORK ROOM, AND 1 IN EACH POD ENTRY (6 PODS). Quantity changed from 10 SF to 40 SF. Material Description changed from 'Thermal Undercoating on Sink. (2 EA Sinks).'			

SURVEY REPORT FOR

SIERRAMONT MIDDLE SCHOOL

BUILDING NAME	LOCATION	MATERIAL TYPE	COMMENTS	QTY (APPROXIMATE)	SAMPLE NO.	ASBESTOS CONTENT (TYPE)
			08/31/2010	Location Description changed from STAFF LOUNGE ROOM, STAFF WORK ROOM, AND 1 IN EACH POD ENTRY (6 PODS) to STAFF LOUNGE ROOM, STAFF WORK ROOM, 1 IN EACH POD ENTRY (6 PODS), CLASSROOMS 21, 26, 27, 29, AND STORAGE. Quantity changed from 40 SF to 114 SF. No other changes as of this date.		
			04/11/2012	Undercoating is Gray, Black and Beige. Original entry updated. No other changes as of this date.		
			03/05/2014	This Material is unchanged as of this date.		
			08/27/2014	This Material is unchanged as of this date.		
			03/17/2015	This Material is unchanged as of this date.		
			09/18/2015	This Material is unchanged as of this date.		
			03/22/2016	This Material is unchanged as of this date.		
			09/13/2016	This Material is unchanged as of this date.		
			03/30/2017	This Material is unchanged as of this date.		

MAIN BUILDING

STAFF RESTROOMS (2), STUDENT RESTROOMS (6), AND HEALTH OFFICE RESTROOM

MATERIAL TYPE	QTY	SAMPLE NO.	ASBESTOS CONTENT (TYPE)		
MORTAR MISCELLANEOUS	1,500 SF	10-052AAA	ASSUMED		
			03/11/2010	Grout/Mortar for 12"x12" Ceramic Floor Tiles, and 8" Baseboard Tiles. (Gray in Students' Restroom, and Tan in Staffs' Restroom). (Apparent New Floor and Wall Material identified by the AHERA accredited Inspector). This Material is in GOOD condition as of this date.	
			03/05/2014	This Material is unchanged as of this date.	
			08/27/2014	This Material is unchanged as of this date.	
			03/17/2015	This Material is unchanged as of this date.	
			09/18/2015	This Material is unchanged as of this date.	
			03/22/2016	This Material is unchanged as of this date.	
			09/13/2016	This Material is unchanged as of this date.	
			03/30/2017	This Material is unchanged as of this date.	

MAIN BUILDING

THREE ELECTRICAL ROOMS, PREP ROOM, THREE STORAGE ROOMS, AND DARK ROOM

MATERIAL TYPE	QTY	SAMPLE NO.	ASBESTOS CONTENT (TYPE)		
VINYL FLOOR TILE	1,340 SF	05-212AAA	ASSUMED		
			03/06/2007	* Various changes on.	
			11/07/2007	* Damages repaired as of.	
			10/11/2012	* Damage observed.	
			09/12/2005	12"X12" beige VINYL FLOOR TILE. This Material is in GOOD condition as of this date.	

SURVEY REPORT FOR

SIERRAMONT MIDDLE SCHOOL

BUILDING NAME	LOCATION	MATERIAL TYPE	COMMENTS	QTY (APPROXIMATE)	SAMPLE NO.	ASBESTOS CONTENT (TYPE)
			03/06/2007	Damage: <5% Physical Damage - in the form of 3 chipped Tiles and 1 missing Tile in center of Staff Workroom. Material Condition changed from GOOD to FAIR overall. Friability changed from Low to Moderate. No other changes as of this date.		
			11/07/2007	All Damages repaired and replaced with New Material. Friability changed from Moderate to Low. This Material is in GOOD condition as of this date.		
			10/11/2012	Damage: <5% Physical Damage - in the form of Electrical Room, next to Pod A, has 1 Tile missing and 1 Tile is loose. Material condition changed from GOOD to FAIR overall. No other changes as of this date.		
			03/05/2014	This Material is unchanged as of this date.		
			08/27/2014	This Material is unchanged as of this date.		
			03/17/2015	This Material is unchanged as of this date.		
			09/18/2015	This Material is unchanged as of this date.		
			03/22/2016	This Material is unchanged as of this date.		
			09/13/2016	This Material is unchanged as of this date.		
			03/30/2017	This Material is unchanged as of this date.		

MAIN BUILDING

THREE ELECTRICAL ROOMS, PREP ROOM, THREE STORAGE ROOMS, AND DARK ROOM

VINYL FLOOR TILE MASTIC

1,340 SF

05-212AAA

ASSUMED

03/06/2007	* Various changes on.
11/07/2007	* Damages repaired as of.
10/11/2012	* Damage observed.
09/12/2005	MASTIC/Adhesive FOR 12"X12" beige VINYL FLOOR TILE. This Material is in GOOD condition as of this date.
03/06/2007	Damage: <5% Physical Damage - in the form of 3 chipped Tiles and 1 missing Tile in center of Staff Workroom. Damage Condition changed from GOOD to FAIR overall. Friability changed from Low to Moderate. No other changes as of this date.
11/07/2007	All Damages Repaired and Replaced with New Material. Friability changed from Moderate to Low. This Material is in GOOD condition as of this date.
10/11/2012	Damage: <5% Physical Damage - in the form of Electrical Room, next to Pod A, has 1 Tile missing and 1 Tile is loose. Material condition changed from GOOD to FAIR overall. No other changes as of this date.
03/05/2014	This Material is unchanged as of this date.
08/27/2014	This Material is unchanged as of this date.
03/17/2015	This Material is unchanged as of this date.
09/18/2015	This Material is unchanged as of this date.
03/22/2016	This Material is unchanged as of this date.

SURVEY REPORT FOR

SIERRAMONT MIDDLE SCHOOL

BUILDING NAME	LOCATION	MATERIAL TYPE	QTY (APPROXIMATE)	SAMPLE NO.	ASBESTOS CONTENT (TYPE)
---------------	----------	---------------	----------------------	------------	-------------------------------

09/13/2016	This Material is unchanged as of this date.
03/30/2017	This Material is unchanged as of this date.

MAIN BUILDING

WOOD SHOP AND COMPUTER LAB

CARPET MASTIC

0 SF

09-098AAA	ASSUMED
-----------	---------

09/13/2016	* Material Removed.
05/14/2009	Mastic/Adhesive for Aqua Green Carpet on Walls. This Material is in GOOD condition as of this date.
03/05/2014	This Material is unchanged as of this date.
08/27/2014	This Material is unchanged as of this date.
03/17/2015	This Material is unchanged as of this date.
09/18/2015	This Material is unchanged as of this date.
03/22/2016	This Material is unchanged as of this date.
09/13/2016	Material Removed. Material Quantity changed from 1,300 SF to 0 SF. Recommendation changed to reflect this change. No other changes as of this date.
03/30/2017	This Material is unchanged as of this date.

SURVEY REPORT FOR
SIERRAMONT MIDDLE SCHOOL

BUILDING NAME	LOCATION	MATERIAL TYPE	QTY (APPROXIMATE)	SAMPLE NO.	ASBESTOS CONTENT (TYPE)
METAL STORAGE CONTAINERS (4 EA)					
METAL STORAGE CONTAINERS (4 EA)					
03/07/2017	BUILDING NOTES:				
05/14/2009	Metal Storage Containers (2 EA).				
09/04/2009	Building Name changed from METAL STORAGE CONTAINERS (2 EA) to METAL STORAGE CONTAINERS (3 EA). (2 are located in the Shop's Storage Yard next to Classrooms 22-25. 1 is located on West side of the Locker Rooms Building next to Multipurpose Room).				
08/31/2010	Building Name changed from METAL STORAGE CONTAINERS (3 EA) to METAL STORAGE CONTAINERS (4 EA). Area changed from 920 SF to 1,420 SF.				
METAL STORAGE CONTAINERS (4 EA)					
METAL STORAGE CONTAINERS (4 EA)					
	STORAGE CONTAINER		1,420 SF	16-074.NS	ASSUMED
03/22/2016	Metal Storage Structures. 4 EA, Approximately 355 SF EA.				
09/13/2016	This Material is unchanged as of this date.				
03/30/2017	This Material is unchanged as of this date.				

SURVEY REPORT FOR

SIERRAMONT MIDDLE SCHOOL

BUILDING NAME	LOCATION	MATERIAL TYPE	QTY (APPROXIMATE)	SAMPLE NO.	ASBESTOS CONTENT (TYPE)
---------------	----------	---------------	----------------------	------------	-------------------------------

MULTI-PURPOSE BUILDING

MULTI-PURPOSE BUILDING

03/06/2017 BUILDING NOTES:

03/06/2007 Building Name changed from GYM, LOCKER ROOMS, AND MUSIC ROOMS to MULTI-PURPOSE BUILDING. No other changes as of this date.

MULTI-PURPOSE BUILDING

ASSEMBLY ROOM OF MULTI-PURPOSE ROOM

VINYL WALL COVER

500 SF

10-052AAA

ASSUMED

03/11/2010 Vinyl Cover on Accordion Wall Partition. Damage: <5% Physical Damage - in the form of existing cuts and holes observed. Mastic is not present. This Material is in FAIR condition as of this date.

03/05/2014 This Material is unchanged as of this date.

08/27/2014 This Material is unchanged as of this date.

03/17/2015 This Material is unchanged as of this date.

09/18/2015 This Material is unchanged as of this date.

03/22/2016 This Material is unchanged as of this date.

09/13/2016 This Material is unchanged as of this date.

03/30/2017 This Material is unchanged as of this date.

MULTI-PURPOSE BUILDING

BAND ROOM OFFICE, AND MPR

CEMENTITIOUS WALL PANEL

34 SF

05-212AAA

ASSUMED

03/22/2016 * Location Description changed and Damage observed on.

09/12/2005 CEMENTitious WINDOW PANELS. This Material is in GOOD condition as of this date.

03/05/2014 This Material is unchanged as of this date.

08/27/2014 This Material is unchanged as of this date.

03/17/2015 This Material is unchanged as of this date.

09/18/2015 This Material is unchanged as of this date.

03/22/2016 Location Description Re-Assessed and Damage observed. Location changed from BAND ROOM OFFICE to BAND ROOM OFFICE, AND MPR. Material Quantity changed from 16 SF to 34 SF. MPR Side Room with Accordion Wall Partition. Damage observed. Damage: <5% Physical Damage - in the form of 1 SF of cracks on Window Panel. Material condition changed from GOOD to FAIR. Friability changed from Non to Low. No other changes as of this date.

09/13/2016 This Material is unchanged as of this date.

SURVEY REPORT FOR

SIERRAMONT MIDDLE SCHOOL

BUILDING NAME	LOCATION	MATERIAL TYPE	QTY (APPROXIMATE)	SAMPLE NO.	ASBESTOS CONTENT (TYPE)
---------------	----------	---------------	----------------------	------------	-------------------------------

03/30/2017 This Material is unchanged as of this date.

MULTI-PURPOSE BUILDING

BOILER ROOM NEXT TO GIRLS LOCKER ROOM

DUCT WRAP TAPE

20 SF

05-212AAA

ASSUMED

09/26/2013 * Friability changed on.

03/05/2014 * Friability changed on.

09/12/2005 DUCT WRAP TAPE. This Material is in GOOD condition as of this date.

09/26/2013 Friability changed from Moderate to Non. No other changes as of this date.

03/05/2014 Friability changed from Non to Moderate. No other changes as of this date.

08/27/2014 This Material is unchanged as of this date.

03/17/2015 This Material is unchanged as of this date.

09/18/2015 This Material is unchanged as of this date.

03/22/2016 This Material is unchanged as of this date.

09/13/2016 This Material is unchanged as of this date.

03/30/2017 This Material is unchanged as of this date.

MULTI-PURPOSE BUILDING

BOYS AND GIRLS LOCKER ROOMS, COACHES OFFICES, AND MUSIC ROOM

BASEBOARD MASTIC

0 LF

16-213REM

REMOVED

03/05/2014 * Damage observed.

10/16/2008 Mastic/Adhesive for 4" Black Baseboard. This Material is in GOOD condition as of this date.

03/05/2014 4 LF of Baseboard is missing in the Boys Locker Room exposing the Brown Mastic/Adhesive. Friability changed from Non to Low. This Material is in FAIR condition as of this date.

08/27/2014 This Material is unchanged as of this date.

03/17/2015 Mastic/Adhesive is Brown. No other changes as of this date.

09/18/2015 This Material is unchanged as of this date.

03/22/2016 This Material is unchanged as of this date.

09/13/2016 Material Removed. Material Quantity changed from 500 LF to 0 LF. Recommendation changed to reflect this change. No other changes as of this date.

SURVEY REPORT FOR

SIERRAMONT MIDDLE SCHOOL

BUILDING NAME	LOCATION	MATERIAL TYPE	QTY (APPROXIMATE)	SAMPLE NO.	ASBESTOS CONTENT (TYPE)
---------------	----------	---------------	----------------------	------------	-------------------------------

MULTI-PURPOSE BUILDING

BOYS AND GIRLS, LOCKER ROOMS, COACHES OFFICES, MUSIC ROOM

BASEBOARD MASTIC

500 LF

16-213AAA	NEW MATERIAL
-----------	--------------

09/13/2016 Mastic/Adhesive for New 6" Baseboard installed during the Summer 2016 Floor Project. This Material is in GOOD condition as of this date.

03/30/2017 This Material is unchanged as of this date.

MULTI-PURPOSE BUILDING

BOYS AND GIRLS RESTROOMS, KITCHEN RESTROOM, LOCKER ROOMS, AND BOYS' AND GIRLS' COACHES' RESTROOM

MORTAR MISCELLANEOUS

2,050 SF

08-241AAA	ASSUMED
-----------	---------

03/11/2010 * Various changes.

12/01/2011 * Various changes.

10/16/2008 Grout for 4"x4" Multi-Colored Ceramic Wall Tiles. This Material is in GOOD condition as of this date.

03/11/2010 Location Description changed from BOYS AND GIRLS RESTROOMS, KITCHEN RESTROOM to BOYS AND GIRLS RESTROOMS, KITCHEN RESTROOM, AND LOCKER ROOMS. Quantity changed from 1,100 SF to 1,700 SF. No other changes as of this date.

12/01/2011 Location Description changed from BOYS AND GIRLS RESTROOMS, KITCHEN RESTROOM, AND LOCKER ROOMS to BOYS AND GIRLS RESTROOMS, KITCHEN RESTROOM, LOCKER ROOMS, AND BOYS' AND GIRLS' COACHES' RESTROOM. Quantity changed from 1,700 SF to 2,050 SF. No other changes as of this date.

03/05/2014 This Material is unchanged as of this date.

08/27/2014 This Material is unchanged as of this date.

03/17/2015 This Material is unchanged as of this date.

09/18/2015 This Material is unchanged as of this date.

03/22/2016 This Material is unchanged as of this date.

09/13/2016 This Material is unchanged as of this date.

03/30/2017 This Material is unchanged as of this date.

MULTI-PURPOSE BUILDING

ENTIRE BUILDING

SMOOTH WALL MISCELLANEOUS

18,000 SF

05-212AAA	ASSUMED
-----------	---------

16-031-075	ND
------------	----

03/06/2007 * Material Description changed on.

03/11/2010 * Additional Damage observed.

12/01/2011 * Additional Damage observed.

SF=Sq. Ft, l=Inches, LF=Linear Ft., N=Number, EA=Each

HazMat Doc. All Rights Reserved.

SURVEY REPORT FOR

SIERRAMONT MIDDLE SCHOOL

BUILDING NAME	LOCATION	MATERIAL TYPE	QTY (APPROXIMATE)	SAMPLE NO.	ASBESTOS CONTENT (TYPE)
COMMENTS					
02/08/2016		* Samples Collected on.			
03/22/2016		* Additional Damage observed on.			
09/13/2016		* Repairs Observed.			
09/12/2005		GYPNUM WALLBOARD SYSTEM WALLS aND CEILINGS. This Material is in GOOD condition as of this date.			
03/06/2007		Material Description changed from 'Gypsum Wallboard System Walls and Ceilings.' to 'Gypsum Wallboard System, (under 4'x10' Pressed Wood Wall Panel with Vinyl Wall Cover in some areas).' No other changes as of this date.			
05/14/2009		5 SF is Damaged in the PE Storage Room with scratches and holes. Holes present in the Electrical Panel Room. 20 SF is Damaged in the Boiler Room behind the Boiler and the Boiler Room has several holes and cuts. Friability changed from Low to Moderate. This Material is in FAIR condition as of this date.			
09/04/2009		Material remains in <5% Physical Damage and <10% Water Damage. This Material is unchanged as of this date.			
03/11/2010		Additional Damage observed in the form of several holes, cuts and gouging on various surfaces of Walls in Multi-Purpose Room. Friability changed from Low to Moderate to reflect this change.			
12/01/2011		Additional Damage - in the form of hole observed on Wall of Boys Coaches Office. No other changes as of this date.			
03/05/2014		This Material is unchanged as of this date.			
08/27/2014		This Material is unchanged as of this date.			
03/17/2015		This Material is unchanged as of this date.			
09/18/2015		This Material is unchanged as of this date.			
02/08/2016		Sample 16-031-075 collected from Multi-Use 92, Drywall.			
03/22/2016		Additional Damage observed. Boys Locker Room has a 6 SQ" hole on Wall. Stage has 2 SF of missing Paint, and Skimcoat. White Gypsum Board Paper Cover is exposed due to 6 SQ" of cracks and missing Skimcoat. No other changes as of this date.			
09/13/2016		Repairs Observed. Damages repaired as of this date. Material Condition changed from FAIR to GOOD. No other changes as of this date.			
03/30/2017		This Material is unchanged as of this date.			

MULTI-PURPOSE BUILDING

ENTIRE BUILDING

SMOOTH WALL SURFACING

18,000 SF

06-223AAA

ASSUMED

03/06/2007	* Material Description changed on.
03/11/2010	* Additional Damage observed.
12/01/2011	* Additional Damage observed.
03/22/2016	* Additional Damage observed on.

SF=Sq. Ft, l=Inches, LF=Linear Ft., N=Number, EA=Each

HazMat Doc. All Rights Reserved.

SURVEY REPORT FOR

SIERRAMONT MIDDLE SCHOOL

BUILDING NAME	LOCATION	MATERIAL TYPE	QTY (APPROXIMATE)	SAMPLE NO.	ASBESTOS CONTENT (TYPE)
COMMENTS					
09/13/2016		* Repairs Observed.			
08/24/2006		sKIM COAT fOR GYPSUM WALLBOARD SYSTEM WALLS aND CEILINGS. This Material is in GOOD condition as of this date.			
03/06/2007		Material Description changed from ' Skim Coat for Gypsum Wallboard System Walls and Ceilings. ' to ' Skim Coat for Gypsum Wallboard System Walls and Ceilings, (under 4'x10' Pressed Wood Wall Panel with Vinyl Wall Cover in some areas). ' No other changes as of this date.			
05/14/2009		5 SF is Damaged in the PE Storage Room with scratches and holes. Holes present in the Electrical Panel Room. 20 SF is Damaged in the Boiler Room behind the Boiler and the Boiler Room has several holes and cuts. Friability changed from Low to Moderate. This Material is in FAIR condition as of this date.			
09/04/2009		Material remains in <5% Physical Damage and <10% Water Damage. This Material is unchanged as of this date.			
03/11/2010		Additional Damage observed in the form of several holes, cuts and gouging on various surfaces of Walls in Multi-Purpose Room. Friability changed from Low to Moderate to reflect this change.			
12/01/2011		Additional Damage - in the form of hole observed on Wall of Boys' Coaches' Office. No other changes as of this date.			
03/05/2014		This Material is unchanged as of this date.			
08/27/2014		This Material is unchanged as of this date.			
03/17/2015		This Material is unchanged as of this date.			
09/18/2015		This Material is unchanged as of this date.			
03/22/2016		Additional Damage observed. Boys Locker Room has a 6 SQ" hole on Wall. Stage has 2 SF of missing paint, and Skimcoat. White Gypsum Board Paper Cover is exposed due to 6 SQ" of cracks and missing Skimcoat. No other changes as of this date.			
09/13/2016		Repairs Observed. Damages repaired as of this date. Material Condition changed from FAIR to GOOD. No other changes as of this date.			
03/30/2017		This Material is unchanged as of this date.			

MULTI-PURPOSE BUILDING

EXTERIOR WALLS AND OVERHANG

	ROUGH WALL	14,360 SF	05-212AAA	ASSUMED
03/06/2007	* Various changes on.			
09/12/2005	STUCCO WALLS aND OVERHANG. This Material is in GOOD condition as of this date.			
03/06/2007	Location Description changed from EXTERIOR WALLS AND OVERHANG to EXTERIOR WALLS AND OVERHANGS. Material Description changed from ' Stucco Walls and Overhang. ' to ' Stucco Exterior Walls and Overhangs. ' No other changes as of this date.			
03/05/2014	This Material is unchanged as of this date.			
08/27/2014	This Material is unchanged as of this date.			
03/17/2015	This Material is unchanged as of this date.			

SURVEY REPORT FOR

SIERRAMONT MIDDLE SCHOOL

BUILDING NAME	LOCATION	MATERIAL TYPE	QTY (APPROXIMATE)	SAMPLE NO.	ASBESTOS CONTENT (TYPE)
---------------	----------	---------------	----------------------	------------	-------------------------------

09/18/2015	This Material is unchanged as of this date.				
03/22/2016	This Material is unchanged as of this date.				
09/13/2016	This Material is unchanged as of this date.				
03/30/2017	This Material is unchanged as of this date.				

MULTI-PURPOSE BUILDING

EXTERIOR WALLS AND OVERHANG

	ROUGH WALL SURFACING		14,360 SF	05-212AAA	ASSUMED
03/06/2007	* Various changes on.				
09/12/2005	SKIM COAT FOR STUCCO WALLS AND OVERHANG. This Material is in GOOD condition as of this date.				
03/06/2007	Location Description changed from EXTERIOR WALLS AND OVERHANG to EXTERIOR WALLS AND OVERHANGS. Material Description changed from ' Skim Coat for Stucco Walls and Overhang. ' to ' Skim Coat for Stucco Exterior Walls and Overhangs. ' No other changes as of this date.				
03/05/2014	This Material is unchanged as of this date.				
08/27/2014	This Material is unchanged as of this date.				
03/17/2015	This Material is unchanged as of this date.				
09/18/2015	This Material is unchanged as of this date.				
03/22/2016	This Material is unchanged as of this date.				
09/13/2016	This Material is unchanged as of this date.				
03/30/2017	This Material is unchanged as of this date.				

MULTI-PURPOSE BUILDING

KITCHEN

	SEALANT		1,200 LF	09-098AAA	ASSUMED
09/26/2013	* Friability changed on.				
05/14/2009	Sealant/Caulking for freezer walls and ceiling. This Material is in GOOD condition as of this date.				
09/26/2013	Friability changed from Low to Non. No other changes as of this date.				
03/05/2014	This Material is unchanged as of this date.				
08/27/2014	This Material is unchanged as of this date.				
03/17/2015	This Material is unchanged as of this date.				
09/18/2015	This Material is unchanged as of this date.				
03/22/2016	This Material is unchanged as of this date.				
09/13/2016	This Material is unchanged as of this date.				

SF=Sq. Ft, l=Inches, LF=Linear Ft., N=Number, EA=Each

SURVEY REPORT FOR

SIERRAMONT MIDDLE SCHOOL

BUILDING NAME	LOCATION	MATERIAL TYPE	QTY (APPROXIMATE)	SAMPLE NO.	ASBESTOS CONTENT (TYPE)
---------------	----------	---------------	----------------------	------------	-------------------------------

03/30/2017 This Material is unchanged as of this date.

MULTI-PURPOSE BUILDING

KITCHEN

VINYL SHEETING	1,400 SF	08-241AAA	ASSUMED
----------------	----------	-----------	---------

09/26/2013 * Friability changed on.

10/16/2008 Grey Vinyl Sheeting. This Material is in GOOD condition as of this date.

09/26/2013 Friability changed from Low to Non. No other changes as of this date.

03/05/2014 This Material is unchanged as of this date.

08/27/2014 This Material is unchanged as of this date.

03/17/2015 This Material is unchanged as of this date.

09/18/2015 This Material is unchanged as of this date.

03/22/2016 This Material is unchanged as of this date.

09/13/2016 This Material is unchanged as of this date.

03/30/2017 This Material is unchanged as of this date.

MULTI-PURPOSE BUILDING

KITCHEN

VINYL SHEETING BACKING PAPER/MASTIC	1,400 SF	08-241AAA	ASSUMED
-------------------------------------	----------	-----------	---------

10/16/2008 Backing Paper for Vinyl Sheeting. This Material is in GOOD condition as of this date.

03/05/2014 This Material is unchanged as of this date.

08/27/2014 This Material is unchanged as of this date.

03/17/2015 This Material is unchanged as of this date.

09/18/2015 This Material is unchanged as of this date.

03/22/2016 This Material is unchanged as of this date.

09/13/2016 This Material is unchanged as of this date.

03/30/2017 This Material is unchanged as of this date.

MULTI-PURPOSE BUILDING

KITCHEN EXTERIOR STOARGE (CAGED AREA) AND EXTERIOR WALL CAVITIES

PIPE FITTING INSULATION	6 LF	05-212AAA	ASSUMED
-------------------------	------	-----------	---------

09/12/2005 PIPE FITTING INSULATION, 2 FITTINGS / 4 MUDDED JOINTS. This Material is in GOOD condition as of this date.

SURVEY REPORT FOR

SIERRAMONT MIDDLE SCHOOL

BUILDING NAME	LOCATION	MATERIAL TYPE	COMMENTS	QTY (APPROXIMATE)	SAMPLE NO.	ASBESTOS CONTENT (TYPE)
			05/14/2009	Additional Material may also exist in Attic, Plenums, Wall/Ceiling cavities and other inaccessible locations. No other changes as of this date.		
			03/05/2014	This Material is unchanged as of this date.		
			08/27/2014	This Material is unchanged as of this date.		
			03/17/2015	This Material is unchanged as of this date.		
			09/18/2015	This Material is unchanged as of this date.		
			03/22/2016	This Material is unchanged as of this date.		
			09/13/2016	This Material is unchanged as of this date.		
			03/30/2017	This Material is unchanged as of this date.		

MULTI-PURPOSE BUILDING

KITCHEN, STORAGE, ELECTRICAL ROOM, RESTROOM, TABLE STORAGE ROOM, LOCKERS AREA, AND LANDING TO STAGE MULTI-PURPOSE ROOM

FIRE DOOR CORE INSULATION

360 SF

05-212AAA

ASSUMED

03/06/2007	* Friability changed on.
09/12/2005	FIRE DOOR CORE INSULATION, (8 EA DOORS). This Material is in GOOD condition as of this date.
03/06/2007	Friability changed from Low to High. No other changes as of this date.
10/16/2008	Location Description changed from KITCHEN, STORAGE, ELECTRICAL ROOM, RESTROOM, AND TABLE STORAGE ROOM to KITCHEN, STORAGE, ELECTRICAL ROOM, RESTROOM, TABLE STORAGE ROOM, LOCKERS AREA, AND LANDING TO STAGE MULTI-PURPOSE ROOM. Material Quantity changed from 168 SF to 360 SF to reflect this fact. Material Description changed from ' FIRE DOOR CORE INSULATION, (8 EA DOORS). ' to ' FIRE DOOR CORE INSULATION, (17 EA DOORS). ' Damage in Chair Storage. No other changes as of this date.
03/05/2014	This Material is unchanged as of this date.
08/27/2014	This Material is unchanged as of this date.
03/17/2015	This Material is unchanged as of this date.
09/18/2015	This Material is unchanged as of this date.
03/22/2016	This Material is unchanged as of this date.
09/13/2016	This Material is unchanged as of this date.
03/30/2017	This Material is unchanged as of this date.

**SURVEY REPORT FOR
SIERRAMONT MIDDLE SCHOOL**

BUILDING NAME	LOCATION	MATERIAL TYPE	QTY (APPROXIMATE)	SAMPLE NO.	ASBESTOS CONTENT (TYPE)
---------------	----------	---------------	----------------------	------------	-------------------------------

MULTI-PURPOSE BUILDING

MULTI-PURPOSE ROOM

MASTIC/ADHESIVE	5,000 SF	16-213AAA	NEW MATERIAL
-----------------	----------	------------------	---------------------

09/13/2016 New Mastic/Adhesive for Vinyl Floor Sheeting with Hardwood Floor Patern installed Summer 2016 Modernization Project. Material is in GOOD condition as of this date.

03/30/2017 This Material is unchanged as of this date.

MULTI-PURPOSE BUILDING

MULTI-PURPOSE ROOM

VINYL SHEETING	5,000 SF	16-213AAA	NEW MATERIAL
----------------	----------	------------------	---------------------

09/13/2016 New Vinyl Floor Sheeting with Hardwood Floor Patern installed Summer 2016 Modernization Project. Material is in GOOD condition as of this date.

03/30/2017 This Material is unchanged as of this date.

MULTI-PURPOSE BUILDING

MULTI-PURPOSE ROOM, COACH'S OFFICE, STORAGE KITCHEN, AND STORAGE

VINYL FLOOR TILE	75 SF	08-241AAA	ASSUMED
------------------	-------	------------------	----------------

12/01/2011 * Various changes.

09/13/2016 * Material Re-assessed.

10/16/2008 12"x12" Beige Vinyl Floor Tile. This Material is in GOOD condition as of this date.

05/14/2009 This Material is unchanged as of this date. (Apparent New Material identified by the AHERA accredited Inspector.)

12/01/2011 Location Description changed from MULTI-PURPOSE ROOM, COACH'S OFFICE, AND STORAGE KITCHEN to MULTI-PURPOSE ROOM, COACH'S OFFICE, STORAGE KITCHEN, AND STORAGE. Quantity changed from 7,500 SF to 7,600 SF. Damage: <5% Physical Damage - in the form of 2 Tiles are broken next to Back Entry Door of Multipurpose Room and Mastic/Adhesive is exposed. Material condition changed from GOOD to FAIR overall as of this date. Friability changed from Non to Low to reflect this change.

03/05/2014 This Material is unchanged as of this date.

08/27/2014 This Material is unchanged as of this date.

03/17/2015 This Material is unchanged as of this date.

09/18/2015 This Material is unchanged as of this date.

03/22/2016 This Material is unchanged as of this date.

09/13/2016 Material Re-assessed. Removed all except for Kitchen Storage. Material Quantity changed from 7,600 SF to 75 SF. Material is in GOOD condition overall . No other changes as of this date.

03/30/2017 This Material is unchanged as of this date.

SURVEY REPORT FOR

SIERRAMONT MIDDLE SCHOOL

BUILDING NAME	LOCATION	MATERIAL TYPE	QTY (APPROXIMATE)	SAMPLE NO.	ASBESTOS CONTENT (TYPE)
---------------	----------	---------------	----------------------	------------	-------------------------------

MULTI-PURPOSE BUILDING

MULTI-PURPOSE ROOM, COACH'S OFFICE, STORAGE KITCHEN, AND STORAGE

VINYL FLOOR TILE MASTIC

75 SF

08-241AAA

ASSUMED

12/01/2011	* Various changes.
09/13/2016	* Material Re-assessed.
10/16/2008	Mastic/Adhesive for 12"x12" Beige Vinyl Floor Tile. This Material is in GOOD condition as of this date.
05/14/2009	This Material is unchanged as of this date. (Apparent New Material identified by the AHERA accredited Inspector.)
12/01/2011	Location Description changed from MULTI-PURPOSE ROOM, COACH'S OFFICE, AND STORAGE KITCHEN to MULTI-PURPOSE ROOM, COACH'S OFFICE, STORAGE KITCHEN, AND STORAGE. Quantity changed from 7,500 SF to 7,600 SF. Damage: <5% Physical Damage - in the form of 2 Tiles are broken next to back entry door of Multipurpose Room and Mastic is exposed. Material condition changed from GOOD to FAIR overall as of this date. Friability changed from Non to Low to reflect this change.
03/05/2014	This Material is unchanged as of this date.
08/27/2014	This Material is unchanged as of this date.
03/17/2015	This Material is unchanged as of this date.
09/18/2015	This Material is unchanged as of this date.
03/22/2016	This Material is unchanged as of this date.
09/13/2016	Material Re-assessed. Removed all except for Kitchen Storage. Material Quantity changed from 7,600 SF to 75 SF. Material is in GOOD condition overall . No other changes as of this date.
03/30/2017	This Material is unchanged as of this date.

MULTI-PURPOSE BUILDING

MUSIC ROOM, MUSIC OFFICE , PRACTICE ROOMS, STAGE, AND STAGE STORAGE ROOM

CARPET MASTIC

0 SF

16-213REM

REMOVED

16-031-072

ND

12/01/2011	* Location Description changed.
02/08/2016	* Samples Collected on.
09/13/2016	* Material Removed as of.
10/16/2008	Mastic/Adhesive for Multi-Colored Grey, and Brown Carpet. This Material is in GOOD condition as of this date. (Original Entry updated on 05/14/09.)
05/14/2009	Carpet is Multi-Color with Grey and Brown. Original entry updated. No other changes as of this date.
12/01/2011	Location Description changed from MUSIC ROOM, MUSIC OFFICE , PRACTICE ROOM, STAGE STORAGE ROOM, AND STORAGE ROOM to MUSIC ROOM, MUSIC OFFICE , PRACTICE ROOMS, STAGE, AND STAGE STORAGE ROOM. No other changes as of this date.

SURVEY REPORT FOR

SIERRAMONT MIDDLE SCHOOL

BUILDING NAME	LOCATION	MATERIAL TYPE	COMMENTS	QTY (APPROXIMATE)	SAMPLE NO.	ASBESTOS CONTENT (TYPE)
			03/05/2014	This Material is unchanged as of this date.		
			08/27/2014	This Material is unchanged as of this date.		
			03/17/2015	This Material is unchanged as of this date.		
			09/18/2015	This Material is unchanged as of this date.		
			02/08/2016	Sample 16-031-072 collected from Practice 79, Yellow Mastic/Adhesive for Carpet.		
			03/22/2016	This Material is unchanged as of this date.		
			09/13/2016	Material Removed. Material Quantity changed from 3,800 SF to 0 SF. Recommendation changed to reflect this change. No other changes as of this date.		
			09/13/2016	New Mastic/Adhesive for Carpet installed Summer 2016 Modernization Project. Material is in GOOD condition as of this date.		
			03/30/2017	This Material is unchanged as of this date.		

MULTI-PURPOSE BUILDING

MUSIC ROOM, PRACTICE ROOMS (2), AND STAGE

WALL TILE	1,410 SF	08-241AAA	ASSUMED
03/11/2010	* Various changes.		
12/01/2011	* Various changes.		
03/22/2016	* Partial Repairs and Additional Damage observed on.		
03/30/2017	Additional Damage Observed. 2 Tiles Missing Mastic Exposed. No other changes as of this date.		
10/16/2008	1'x1' Wall Tile. This Material is in GOOD condition as of this date.		
03/11/2010	Location Description changed from MUSIC ROOM to MUSIC ROOM, AND PRACTICE ROOMS (3). Quantity changed from 410 SF to 890 SF. No other changes as of this date.		
12/01/2011	Location Description changed from MUSIC ROOM, AND PRACTICE ROOMS (3) to MUSIC ROOM, PRACTICE ROOMS (2), AND STAGE. Quantity changed from 890 SF to 1,410 SF. Damage: <5% Physical Damage - in the form of Stage area has 1 Tile missing and Mastic is exposed. Material condition changed from GOOD to FAIR overall as of this date. Friability changed from Moderate to High to reflect this change.		
03/05/2014	This Material is unchanged as of this date.		
08/27/2014	This Material is unchanged as of this date.		
03/17/2015	This Material is unchanged as of this date.		
09/18/2015	This Material is unchanged as of this date.		
03/22/2016	Partial Repair made and Additional Damage observed. Missing Wall Tile of Stage Area has been Replaced. Lower level of the Wall Tile has 60 SF of Tiles with small holes, and cuts. No other changes as of this date.		
09/13/2016	This Material is unchanged as of this date.		

SURVEY REPORT FOR

SIERRAMONT MIDDLE SCHOOL

BUILDING NAME	LOCATION	MATERIAL TYPE	COMMENTS	QTY (APPROXIMATE)	SAMPLE NO.	ASBESTOS CONTENT (TYPE)
---------------	----------	---------------	----------	----------------------	------------	-------------------------------

MULTI-PURPOSE BUILDING

MUSIC ROOM, PRACTICE ROOMS (2), AND STAGE

WALL TILE MASTIC

1,410 SF

08-241AAA

ASSUMED

03/11/2010	* Various changes.
12/01/2011	* Various changes.
03/22/2016	* Partial Repairs and Additional Damage observed on.
03/30/2017	Additional Damage Observed. 2 Tiles Missing Mastic Exposed. No other changes as of this date.
10/16/2008	Mastic/Adhesive for 1'x1' Wall Tile. This Material is in GOOD condition as of this date.
03/11/2010	Location Description changed from MUSIC ROOM to MUSIC ROOM, AND PRACTICE ROOMS (3). Quantity changed from 410 SF to 890 SF. No other changes as of this date.
12/01/2011	Location Description changed from MUSIC ROOM, AND PRACTICE ROOMS (3) to MUSIC ROOM, PRACTICE ROOMS (2), AND STAGE. Quantity changed from 890 SF to 1,410 SF. Damage: <5% Physical Damage - in the form of Stage area has 1 Tile missing and Mastic is exposed. Material condition changed from GOOD to FAIR overall as of this date. Friability changed from Non to Low to reflect this change.
03/05/2014	This Material is unchanged as of this date.
08/27/2014	This Material is unchanged as of this date.
03/17/2015	This Material is unchanged as of this date.
09/18/2015	This Material is unchanged as of this date.
03/22/2016	Partial Repair made and Additional Damage observed. Missing Wall Tile of Stage Area has been Replaced. Lower level of the Wall Tile has 60 SF of Tiles with small holes, and cuts. No other changes as of this date.
09/13/2016	This Material is unchanged as of this date.

MULTI-PURPOSE BUILDING

OLD RESTROOM NEXT TO PE STORAGE ROOM, AND RESTROOM LOCATED BEHIND CLASSROOM 33

TERRAZZO FLOOR

600 SF

09-098AAA

ASSUMED

12/01/2011	* Various changes.
05/14/2009	Gold and Brown Terrazzo Floor. This Material is in GOOD condition as of this date. This room is used as a Storage Room.
12/01/2011	Location Description changed from RESTROOM NEXT TO PE STORAGE ROOM to OLD RESTROOM NEXT TO PE STORAGE ROOM, AND RESTROOM LOCATED BEHIND CLASSROOM 33. Quantity changed from 300 SF to 600 SF. No other changes as of this date.
03/05/2014	This Material is unchanged as of this date.
08/27/2014	This Material is unchanged as of this date.
03/17/2015	This Material is unchanged as of this date.

SURVEY REPORT FOR

SIERRAMONT MIDDLE SCHOOL

BUILDING NAME	LOCATION	MATERIAL TYPE	QTY (APPROXIMATE)	SAMPLE NO.	ASBESTOS CONTENT (TYPE)
---------------	----------	---------------	----------------------	------------	-------------------------------

09/18/2015	This Material is unchanged as of this date.
03/22/2016	This Material is unchanged as of this date.
09/13/2016	This Material is unchanged as of this date.
03/30/2017	This Material is unchanged as of this date.

MULTI-PURPOSE BUILDING

PRACTICE ROOM, AND BAND ROOM OFFICE

PRESSED WOOD WALL PANEL

2,960 SF

05-212AAA

ASSUMED

12/01/2011	* Location Description changed.
12/01/2011	Location Description changed from PRACTICE ROOM, MULTI-PURPOSE ROOM, AND BAND ROOM OFFICE to PRACTICE ROOM, AND BAND ROOM OFFICE. No other changes as of this date.
03/05/2014	This Material is unchanged as of this date.
08/27/2014	This Material is unchanged as of this date.
03/17/2015	This Material is unchanged as of this date.
09/18/2015	This Material is unchanged as of this date.
03/22/2016	This Material is unchanged as of this date.
09/13/2016	This Material is unchanged as of this date.
03/06/2017	4'x8' Pressed Wood Wall Panel with Vinyl Wall Cover, (over Gypsum Wallboard System). This Material is in GOOD condition as of this date.
03/30/2017	This Material is unchanged as of this date.

MULTI-PURPOSE BUILDING

PRACTICE ROOM, AND BAND ROOM OFFICE

PRESSED WOOD WALL PANEL MASTIC

2,960 SF

05-212AAA

ASSUMED

12/01/2011	* Location Description changed.
12/01/2011	Location Description changed from PRACTICE ROOM, MULTI-PURPOSE ROOM, AND BAND ROOM OFFICE to PRACTICE ROOM, AND BAND ROOM OFFICE. No other changes as of this date.
03/05/2014	This Material is unchanged as of this date.
08/27/2014	This Material is unchanged as of this date.
03/17/2015	This Material is unchanged as of this date.
09/18/2015	This Material is unchanged as of this date.
03/22/2016	This Material is unchanged as of this date.
09/13/2016	This Material is unchanged as of this date.

SURVEY REPORT FOR
SIERRAMONT MIDDLE SCHOOL

BUILDING NAME	LOCATION	MATERIAL TYPE	QTY (APPROXIMATE)	SAMPLE NO.	ASBESTOS CONTENT (TYPE)
---------------	----------	---------------	----------------------	------------	-------------------------------

03/06/2017	Mastic/Adhesive for 4'x8' Pressed Wood Wall Panel with Vinyl Wall Cover, (over Gypsum Wallboard System). This Material is in GOOD condition as of this date.
------------	--

03/30/2017	This Material is unchanged as of this date.
------------	---

MULTI-PURPOSE BUILDING

PRACTICE ROOM, AND BAND ROOM OFFICE

VINYL WALL COVER	2,960 SF	05-212AAA	ASSUMED
------------------	----------	------------------	----------------

03/06/2007	* Material Description changed on.
------------	------------------------------------

12/01/2011	* Location Description changed.
------------	---------------------------------

09/26/2013	* Friability changed on.
------------	--------------------------

09/12/2005	Vinyl Wall Cover, (on 4'x8' Pressed Wood Wall Panel over Gypsum Wallboard System. This Material is in GOOD condition as of this date.
------------	---

03/06/2007	Material Description changed from ' 4'x8' Vinyl Covered Pressed Wood Walls. ' to ' Vinyl Wall Cover, (on 4'x8' Pressed Wood Wall Panel over Gypsum Wallboard System). This Material is in GOOD condition as of this date. No other changes as of this date.
------------	---

12/01/2011	Location Description changed from PRACTICE ROOM, MULTI-PURPOSE ROOM, AND BAND ROOM OFFICE to PRACTICE ROOM, AND BAND ROOM OFFICE. No other changes as of this date.
------------	---

09/26/2013	Friability changed from Low to Non. No other changes as of this date.
------------	---

03/05/2014	This Material is unchanged as of this date.
------------	---

08/27/2014	This Material is unchanged as of this date.
------------	---

03/17/2015	This Material is unchanged as of this date.
------------	---

09/18/2015	This Material is unchanged as of this date.
------------	---

03/22/2016	This Material is unchanged as of this date.
------------	---

09/13/2016	This Material is unchanged as of this date.
------------	---

03/30/2017	This Material is unchanged as of this date.
------------	---

MULTI-PURPOSE BUILDING

PRACTICE ROOM, AND BAND ROOM OFFICE

VINYL WALL COVER MASTIC	2,960 SF	05-212AAA	ASSUMED
-------------------------	----------	------------------	----------------

03/06/2007	* Material Description changed on.
------------	------------------------------------

12/01/2011	* Location Description changed.
------------	---------------------------------

09/12/2005	Mastic/Adhesive for Vinyl Wall Cover, (on 4'x8' Pressed Wood Wall Panel over Gypsum Wallboard System). This Material is in GOOD condition as of this date.
------------	--

SURVEY REPORT FOR

SIERRAMONT MIDDLE SCHOOL

BUILDING NAME	LOCATION	MATERIAL TYPE	QTY (APPROXIMATE)	SAMPLE NO.	ASBESTOS CONTENT (TYPE)
COMMENTS					
03/06/2007		Material Description changed from ' Mastic/Adhesive for Vinyl Covering on 4'x8' Vinyl Covered Pressed Wood Walls. ' to ' Mastic/Adhesive for Vinyl Wall Cover, (on 4'x8' Pressed Wood Wall Panel over Gypsum Wallboard System). ' This Material is in GOOD condition as of this date.			
12/01/2011		Location Description changed from PRACTICE ROOM, MULTI-PURPOSE ROOM, AND BAND ROOM OFFICE to PRACTICE ROOM, AND BAND ROOM OFFICE. No other changes as of this date.			
03/05/2014		This Material is unchanged as of this date.			
08/27/2014		This Material is unchanged as of this date.			
03/17/2015		This Material is unchanged as of this date.			
09/18/2015		This Material is unchanged as of this date.			
03/22/2016		This Material is unchanged as of this date.			
09/13/2016		This Material is unchanged as of this date.			
03/30/2017		This Material is unchanged as of this date.			

MULTI-PURPOSE BUILDING

SPORT EQUIPMENT ROOM

BASEBOARD MASTIC

162 LF

08-241AAA

ASSUMED

10/16/2008	Mastic/Adhesive for 4" Blue Baseboard. This Material is in GOOD condition as of this date.
03/05/2014	This Material is unchanged as of this date.
08/27/2014	This Material is unchanged as of this date.
03/17/2015	This Material is unchanged as of this date.
09/18/2015	This Material is unchanged as of this date.
03/22/2016	This Material is unchanged as of this date.
09/13/2016	This Material is unchanged as of this date.
03/30/2017	This Material is unchanged as of this date.

MULTI-PURPOSE BUILDING

STAGE, 2 STORAGE IN STAGE AREA, AND MULTI-PURPOSE ROOM

BASEBOARD MASTIC

920 LF

09/13/2016	New Mastic/Adhesive for 6" Baseboard installed as part of the Summer 2016 Modernization Project. Material is in GOOD condition as of this date.
03/30/2017	This Material is unchanged as of this date.

SURVEY REPORT FOR

SIERRAMONT MIDDLE SCHOOL

BUILDING NAME	LOCATION	MATERIAL TYPE	QTY (APPROXIMATE)	SAMPLE NO.	ASBESTOS CONTENT (TYPE)
---------------	----------	---------------	----------------------	------------	-------------------------------

MULTI-PURPOSE BUILDING

STAGE, 2 STORAGES IN STAGE AREA, AND MULTI-PURPOSE ROOM

BASEBOARD MASTIC

0 LF

05-212AAA

ASSUMED

12/01/2011	* Location Description changed.
09/12/2005	MASTIC/Adhesive FOR 6" dARK bROWN BASEBOARD. This Material is in GOOD condition as of this date.
10/16/2008	LocationDescription changed from ALL ROOMS EXCEPT STAGE, MULTI-PURPOSE ROOM, MUSIC ROOM, AND KITCHEN to STAGE AND MULTI-PURPOSE ROOM. No other changes as of this date.
12/01/2011	Location Description changed from STAGE AND MULTI-PURPOSE ROOM to STAGE, 2 STORAGES IN STAGE AREA, AND MULTI-PURPOSE ROOM. No other changes as of this date.
03/05/2014	This Material is unchanged as of this date.
08/27/2014	This Material is unchanged as of this date.
03/17/2015	This Material is unchanged as of this date.
09/18/2015	This Material is unchanged as of this date.
03/22/2016	This Material is unchanged as of this date.
09/13/2016	Material Removed. Material Quantity changed from 920 LF to 0 LF. Recommendation changed to reflect this change. No other changes as of this date.

MULTI-PURPOSE BUILDING

STAGE, BAND ROOM, MULTI-PURPOSE ROOM, AND PRACTICE ROOM

CEILING MASTIC

8,500 SF

05-212AAA

ASSUMED

03/11/2010	* Various changes.
08/31/2010	* Additional damage observed.
12/01/2011	* Location Description changed.
09/26/2013	* Material Condition changed on.
09/12/2005	MASTIC/Adhesive FOR 1'X1' CEILING TILE. This Material is in GOOD condition as of this date.
10/16/2008	Location Description changed from STAGE, BAND ROOM, AND MULTI-PURPOSE ROOM to BAND ROOM, AND MULTI-PURPOSE ROOM. 2 missing Tiles and Mastic exposed in Cafeteria. No other changes as of this date.
05/14/2009	Location changed from BAND ROOM, AND MULTI-PURPOSE ROOM to STAGE, BAND ROOM, AND MULTI-PURPOSE ROOM. No other changes as of this date.
09/04/2009	Material remains in <5% physical damage. This Material is unchanged as of this date.
03/11/2010	Material reassessed. Missing Tiles and exposed Mastic in Cafeteria have been replaced. Additional damage observed in the form of small holes in assembly area, next to accordion wall of Multi-Purpose room. No other changes as of this date.

SURVEY REPORT FOR

SIERRAMONT MIDDLE SCHOOL

BUILDING NAME	LOCATION	MATERIAL TYPE	COMMENTS	QTY (APPROXIMATE)	SAMPLE NO.	ASBESTOS CONTENT (TYPE)
			08/31/2010	Additional damage observed in the form of 3 Tiles are water damaged in Multi-Purpose Room. No other changes as of this date.		
			12/01/2011	Location Description changed from STAGE, BAND ROOM, AND MULTI-PURPOSE ROOM to STAGE, BAND ROOM, MULTI-PURPOSE ROOM, AND PRACTICE ROOM. No other changes as of this date.		
			09/26/2013	Material Re-Assessed. Material changed from GOOD to FAIR condition. No other changes as of this date.		
			03/05/2014	This Material is unchanged as of this date.		
			08/27/2014	This Material is unchanged as of this date.		
			03/17/2015	This Material is unchanged as of this date.		
			09/18/2015	This Material is unchanged as of this date.		
			03/22/2016	This Material is unchanged as of this date.		
			09/13/2016	This Material is unchanged as of this date.		
			03/30/2017	This Material is unchanged as of this date.		

MULTI-PURPOSE BUILDING

STAGE, BAND ROOM, MULTI-PURPOSE ROOM, AND PRACTICE ROOM

CEILING TILE

8,500 SF

05-212AAA	ASSUMED
16-031-068	ND

03/11/2010	* Various changes.
08/31/2010	* Additional Damage observed.
12/01/2011	* Location Description changed.
09/26/2013	* Material Condition changed on.
02/08/2016	* Samples Collected on.
09/12/2005	1'X1' CEILING TILE. This Material is in GOOD condition as of this date.
10/16/2008	Two Tiles missing and Mastic exposed in Multi-Purpose room. No other changes as of this date.
09/04/2009	Material remains in <5% Physical Damage. This Material is unchanged as of this date.
03/11/2010	Material Re-Assessed. Missing Tiles and exposed Mastic in Cafeteria have been replaced. Additional Damage observed in the form of small holes in Assembly Area, next to Accordion Wall of Multi-Purpose room. No other changes as of this date.
08/31/2010	Additional Damage observed in the form of 3 Tiles are Water Damaged in Multi-Purpose Room. No other changes as of this date.
12/01/2011	Location Description changed from STAGE, BAND ROOM, AND MULTI-PURPOSE ROOM to STAGE, BAND ROOM, MULTI-PURPOSE ROOM, AND PRACTICE ROOM. No other changes as of this date.
09/26/2013	Material Re-Assessed. Material changed from GOOD to FAIR condition. No other changes as of this date.

SURVEY REPORT FOR

SIERRAMONT MIDDLE SCHOOL

BUILDING NAME	LOCATION	MATERIAL TYPE	COMMENTS	QTY (APPROXIMATE)	SAMPLE NO.	ASBESTOS CONTENT (TYPE)
			03/05/2014	This Material is unchanged as of this date.		
			08/27/2014	This Material is unchanged as of this date.		
			03/17/2015	This Material is unchanged as of this date.		
			09/18/2015	This Material is unchanged as of this date.		
			02/08/2016	Sample 16-031-068 collected from Vestibule 91, 1'x1' Ceiling Tile.		
			03/22/2016	This Material is unchanged as of this date.		
			09/13/2016	This Material is unchanged as of this date.		
			03/30/2017	This Material is unchanged as of this date.		

MULTI-PURPOSE BUILDING

STAGE STORAGE ROOMS, MULTI-PURPOSE ROOM CLASSROOM, ENTRIES TO MULTI-PURPOSE ROOM

	VINYL FLOOR TILE	2,050 SF		16-213AAA	NEW MATERIAL
09/13/2016	12"x12" Beige, Yellow and Blue Vinyl Floor Tiles. New Material installed during Summer 2016 Floor Project. This Material is in GOOD condition as of this date.				
03/30/2017	This Material is unchanged as of this date.				

MULTI-PURPOSE BUILDING

STAGE STORAGE ROOMS, MULTI-PURPOSE ROOM CLASSROOM, ENTRIES TO MULTI-PURPOSE ROOM

	VINYL FLOOR TILE MASTIC	2,050 SF		16-213AAA	NEW MATERIAL
09/13/2016	New Mastic/Adhesive for 12"x12" Beige, Yellow and Blue Vinyl Floor Tiles installed in Summer 2016 Floor Project. Material is in GOOD condition as of this date.				
03/30/2017	This Material is unchanged as of this date.				

MULTI-PURPOSE BUILDING

STORAGE, CHAIR STORAGE, ELECTRICAL ROOM AND BOILER ROOM

	BASEBOARD MASTIC	180 LF		08-241AAA	ASSUMED
08/27/2014	* Friability changed.				
03/17/2015	* Additional Damage observed.				
10/16/2008	Mastic/Adhesive for 4" Brown Baseboard. This Material is in GOOD condition as of this date.				
05/14/2009	Additional Material identified. Location changed from STORAGE, CHAIR STORAGE AND ELECTRICAL ROOM to STORAGE, CHAIR STORAGE, ELECTRICAL ROOM AND BOILER ROOM. Quantity changed from 140 LF to 180 LF. 6 LF of Baseboard is missing in the Boiler Room, exposing the Mastic/Adhesive. Friability changed from Non to Low. This Material is in FAIR condition as of this date.				
03/05/2014	This Material is unchanged as of this date.				
08/27/2014	Material Re-Assessed. Friability changed from Low to Non. No other changes as of this date.				

SURVEY REPORT FOR

SIERRAMONT MIDDLE SCHOOL

BUILDING NAME	LOCATION	MATERIAL TYPE	COMMENTS	QTY (APPROXIMATE)	SAMPLE NO.	ASBESTOS CONTENT (TYPE)
---------------	----------	---------------	----------	----------------------	------------	-------------------------------

03/17/2015	Exterior Storage Room, 1 LF of Baseboard is missing by the Door, exposing the Brown Mastic/Adhesive. No other changes as of this date.					
09/18/2015	This Material is unchanged as of this date.					
03/22/2016	This Material is unchanged as of this date.					
09/13/2016	This Material is unchanged as of this date.					
03/30/2017	This Material is unchanged as of this date.					

MULTI-PURPOSE BUILDING

STORAGE EQUIPMENT ROOM

	CARPET MASTIC	110 SF				08-241AAA	ASSUMED
10/16/2008	Mastic/Adhesive for Blue Carpet. This Material is in GOOD condition as of this date.						
03/05/2014	This Material is unchanged as of this date.						
08/27/2014	This Material is unchanged as of this date.						
03/17/2015	This Material is unchanged as of this date.						
09/18/2015	This Material is unchanged as of this date.						
03/22/2016	This Material is unchanged as of this date.						
09/13/2016	This Material is unchanged as of this date.						
03/30/2017	This Material is unchanged as of this date.						

MULTI-PURPOSE BUILDING

STUDENT RESTROOMS (2), BOYS AND GIRLS LOCKER ROOM RESTROOMS, AND KITCHEN STAFF RESTROOM

	MORTAR MISCELLANEOUS	1,060 SF				10-052AAA	ASSUMED
12/01/2011	* Quantity changed.						
03/11/2010	Grout/Mortar for 12"x12" Gray Ceramic Floor and Baseboard Tiles. (Apparent New Material identified by the AHERA accredited Inspector). This Material is in GOOD condition as of this date.						
12/01/2011	Quantity reassessed and changed from 750 SF to 1,060 SF. No other changes as of this date.						
03/05/2014	This Material is unchanged as of this date.						
08/27/2014	This Material is unchanged as of this date.						
03/17/2015	This Material is unchanged as of this date.						
09/18/2015	This Material is unchanged as of this date.						
03/22/2016	This Material is unchanged as of this date.						
09/13/2016	This Material is unchanged as of this date.						

SURVEY REPORT FOR
SIERRAMONT MIDDLE SCHOOL

BUILDING NAME	LOCATION	MATERIAL TYPE	QTY (APPROXIMATE)	SAMPLE NO.	ASBESTOS CONTENT (TYPE)
03/30/2017	This Material is unchanged as of this date.				

End Of Report, Total Of 54 Pages

HOMOGENEOUS MATERIALS IN SIERRAMONT MIDDLE SCHOOL

BUILDING NAME	MATERIAL CATEGORY	LOCATION	MATERIAL TYPE
BOILER ROOM			
	SURFACING MATERIAL		
	BOILER ROOM		ROUGH WALL
	BOILER ROOM		ROUGH WALL SURFACING
	THERMAL SYSTEM INSULATION		
	BOILER ROOM		PIPE FITTING INSULATION
CLASSROOM 40 PORTABLE BUILDING			
	MISCELLANEOUS MATERIAL		
	CLASSROOM PORTABLE 40		BASEBOARD MASTIC
	CLASSROOM PORTABLE 40		CARPET MASTIC
	PORTABLE 40		PORTABLE BUILDING
CLASSROOM 41 PORTABLE BUILDING			
	MISCELLANEOUS MATERIAL		
	CLASSROOM 41 PORTABLE BUILDING		BASEBOARD MASTIC
	CLASSROOM 41 PORTABLE BUILDING		CARPET MASTIC
	PORTABLE 41		PORTABLE BUILDING
CLASSROOM 42 PORTABLE BUILDING			
	MISCELLANEOUS MATERIAL		
	CLASSROOM 42 PORTABLE BUILDING		BASEBOARD MASTIC
	CLASSROOM 42 PORTABLE BUILDING		CARPET MASTIC
	PORTABLE 42		PORTABLE BUILDING
CLASSROOM 43 PORTABLE BUILDING			
	MISCELLANEOUS MATERIAL		
	CLASSROOM 43 PORTABLE BUILDING		BASEBOARD MASTIC
	CLASSROOM 43 PORTABLE BUILDING		CARPET MASTIC
	PORTABLE 43		PORTABLE BUILDING
CLASSROOM 44 PORTABLE BUILDING			
	MISCELLANEOUS MATERIAL		
	CLASSROOM 44		PORTABLE BUILDING
	CLASSROOM 44 PORTABLE BUILDING		BASEBOARD MASTIC
	CLASSROOM 44 PORTABLE BUILDING		CARPET MASTIC
CLASSROOM 45 PORTABLE BUILDING			

HOMOGENEOUS MATERIALS IN SIERRAMONT MIDDLE SCHOOL

BUILDING NAME

MATERIAL CATEGORY

LOCATION

MATERIAL TYPE

MISCELLANEOUS MATERIAL

CLASSROOM 45 PORTABLE BUILDING

BASEBOARD MASTIC

CLASSROOM 45 PORTABLE BUILDING

CARPET MASTIC

PORTABLE 45

PORTABLE BUILDING

CLASSROOM 46 PORTABLE BUILDING

MISCELLANEOUS MATERIAL

CLASSROOM 46

PORTABLE BUILDING

CLASSROOM 46 PORTABLE BUILDING

BASEBOARD MASTIC

CLASSROOM 46 PORTABLE BUILDING

CARPET MASTIC

MAIN BUILDING

MISCELLANEOUS MATERIAL

ALL ADMIN OFFICES, UTILITY ROOMS, STORAGE ROOMS, CUSTODIAL ROOM, CLASSROOMS 24, 26, 28, 29, DARK ROOM, COMPUTER CLERK ROOM, AND PREP ROOMS

FIRE DOOR CORE INSULATION

ALL CLASSROOMS, LOUNGE, AND PREP AREAS

PRESSED WOOD WALL PANEL

ALL CLASSROOMS, LOUNGE, AND PREP AREAS

PRESSED WOOD WALL PANEL MASTIC

ALL CLASSROOMS, LOUNGE, AND PREP AREAS

VINYL WALL COVER

ALL CLASSROOMS, LOUNGE, AND PREP AREAS

VINYL WALL COVER MASTIC

CLASSROOM 25 (MUSIC ROOM)

MORTAR MISCELLANEOUS

CLASSROOM 26 AND TECH SHOP

ASBESTOS CEMENT WALL PANEL

CLASSROOM 27 STORAGE ROOM

KILN INSULATION

CLASSROOMS

SUSPENDED CEILING TILE

CLASSROOMS 19, 21, 23, 26, 28, PREP ROOM 3, COMPUTER ROOM, CUSTODIAN ROOM, LOUNGE ROOM, COUNSELOR OFFICE, BOOK STORAGE ROOM, OFFICES, PLACE 1, PLACE 2 AND TWO COORIDORS

SUSPENDED CEILING TILE

CLASSROOMS 19-24, NURES' OFFICE, PODS 1-6, COPY ROOM AND ENTRY PALCE 3

VINYL FLOOR TILE

CLASSROOMS 19-24, NURES' OFFICE, PODS 1-6, COPY ROOM AND ENTRY PALCE 3

VINYL FLOOR TILE MASTIC

CLASSROOMS 19-25, 27, 29, NURSE'S OFFICE, EACH ENTRY TO CLASSROOMS & PODS 1-6 (INCLUDING JOINT OF POD), ENTRY TO COPY ROOM AND PLACE 3

VINYL FLOOR TILE

CLASSROOMS 19-25, 27, 29, NURSE'S OFFICE, EACH ENTRY TO CLASSROOMS & PODS 1-6 (INCLUDING JOINT OF POD), COPY ROOM, ENTRY TO COPY ROOM AND PLACE 3

VINYL FLOOR TILE MASTIC

COPY ROOM

VINYL FLOOR TILE

COPY ROOM

VINYL FLOOR TILE MASTIC

ENTIRE BUILDING

SMOOTH WALL

MISCELLANEOUS

ENTRY FOYERS AND CLASSROOM WINDOWS

ASBESTOS CEMENT WALL

HALLWAY, MEDIA CENTER, NORTH OFFICE, AND MAIN OFFICE

CEILING MASTIC

HALLWAY, MEDIA CENTER, NORTH OFFICE, AND MAIN OFFICE

CEILING TILE

HALLWAYS, OFFICES, MEDIA CENTER, PREP AREA, STORAGE ROOM, UTILITY ROOMS, ALL CLASSROOMS

BASEBOARD MASTIC

HOMOGENEOUS MATERIALS IN SIERRAMONT MIDDLE SCHOOL

BUILDING NAME

MATERIAL CATEGORY

LOCATION

MATERIAL TYPE

HALLWAYS, OFFICES, MEDIA CENTER, PREP AREAS, STORAGE ROOMS, UTILITY ROOMS, AND ALL CLASSROOMS	BASEBOARD MASTIC
HALLWAYS TO PODS, AND LIBRARY (BOOK AREA AND BOOK RETURN AREA)	SUSPENDED CEILING TILE
NURSE ROOM AND LOBBY	BASEBOARD MASTIC
NURSES' OFFICE AND LOBBY	BASEBOARD MASTIC
OFFICES, LOBBIES, HALLWAYS, MEDIA CENTER, CLASSROOMS POD 1-6, AND CLASSROOMS 25, 26 AND 29.	CARPET MASTIC
OFFICES, LOBBIES, HALLWAYS, MEDIA CENTER, CLASSROOMS POD 1-6, AND CLASSROOMS 25 AND 26	CARPET MASTIC
STAFF AND ALL STUDENT RESTROOMS	MORTAR MISCELLANEOUS
STAFF LOUNGE ROOM, STAFF WORK ROOM, 1 IN EACH POD ENTRY (6 PODS), CLASSROOMS 21, 26, 27, 29, AND STORAGE	SINK UNDERCOATING
STAFF RESTROOMS (2), STUDENT RESTROOMS (6), AND HEALTH OFFICE RESTROOM	MORTAR MISCELLANEOUS
THREE ELECTRICAL ROOMS, PREP ROOM, THREE STORAGE ROOMS, AND DARK ROOM	VINYL FLOOR TILE
THREE ELECTRICAL ROOMS, PREP ROOM, THREE STORAGE ROOMS, AND DARK ROOM	VINYL FLOOR TILE MASTIC
WOOD SHOP AND COMPUTER LAB	CARPET MASTIC
SURFACING MATERIAL	
ENTIRE BUILDING	SMOOTH WALL SURFACING
THERMAL SYSTEM INSULATION	
ATTIC / PLENUM	DUCT WRAP TAPE

METAL STORAGE CONTAINERS (4 EA)

MISCELLANEOUS MATERIAL

METAL STORAGE CONTAINERS (4 EA)

STORAGE CONTAINER

MULTI-PURPOSE BUILDING

MISCELLANEOUS MATERIAL

ASSEMBLY ROOM OF MULTI-PURPOSE ROOM

BAND ROOM OFFICE, AND MPR

BOYS AND GIRLS LOCKER ROOMS, COACHES OFFICES, AND MUSIC ROOM

BOYS AND GIRLS, LOCKER ROOMS, COACHES OFFICES, MUSIC ROOM

BOYS AND GIRLS RESTROOMS, KITCHEN RESTROOM, LOCKER ROOMS, AND BOYS' AND GIRLS' COACHES' RESTROOM

ENTIRE BUILDING

KITCHEN

KITCHEN

KITCHEN

KITCHEN, STORAGE, ELECTRICAL ROOM, RESTROOM, TABLE STORAGE ROOM, LOCKERS AREA, AND LANDING TO STAGE MULTI-PURPOSE ROOM

MULTI-PURPOSE ROOM

MULTI-PURPOSE ROOM

MULTI-PURPOSE ROOM, COACH'S OFFICE, STORAGE KITCHEN, AND STORAGE

MULTI-PURPOSE ROOM, COACH'S OFFICE, STORAGE KITCHEN, AND STORAGE

VINYL WALL COVER

CEMENTITIOUS WALL PANEL

BASEBOARD MASTIC

BASEBOARD MASTIC

MORTAR MISCELLANEOUS

SMOOTH WALL
MISCELLANEOUS

SEALANT

VINYL SHEETING

VINYL SHEETING BACKING
PAPER/MASTIC

FIRE DOOR CORE INSULATION

MASTIC/ADHESIVE

VINYL SHEETING

VINYL FLOOR TILE

VINYL FLOOR TILE MASTIC

HOMOGENEOUS MATERIALS IN SIERRAMONT MIDDLE SCHOOL

BUILDING NAME

MATERIAL CATEGORY

LOCATION

MATERIAL TYPE

MUSIC ROOM, MUSIC OFFICE , PRACTICE ROOMS, STAGE, AND STAGE STORAGE ROOM	CARPET MASTIC
MUSIC ROOM, MUSIC OFFICE, PRACTICE ROOMS, STAGE AND STAGE STORAGE ROOM	CARPET MASTIC
MUSIC ROOM, PRACTICE ROOMS (2), AND STAGE	WALL TILE
MUSIC ROOM, PRACTICE ROOMS (2), AND STAGE	WALL TILE MASTIC
OLD RESTROOM NEXT TO PE STORAGE ROOM, AND RESTROOM LOCATED BEHIND CLASSROOM 33	TERRAZZO FLOOR
PRACTICE ROOM, AND BAND ROOM OFFICE	PRESSED WOOD WALL PANEL
PRACTICE ROOM, AND BAND ROOM OFFICE	PRESSED WOOD WALL PANEL MASTIC
PRACTICE ROOM, AND BAND ROOM OFFICE	VINYL WALL COVER
PRACTICE ROOM, AND BAND ROOM OFFICE	VINYL WALL COVER MASTIC
SPORT EQUIPMENT ROOM	BASEBOARD MASTIC
STAGE, 2 STORAGE IN STAGE AREA, AND MULTI-PURPOSE ROOM	BASEBOARD MASTIC
STAGE, 2 STORAGES IN STAGE AREA, AND MULTI-PURPOSE ROOM	BASEBOARD MASTIC
STAGE, BAND ROOM, MULTI-PURPOSE ROOM, AND PRACTICE ROOM	CEILING MASTIC
STAGE, BAND ROOM, MULTI-PURPOSE ROOM, AND PRACTICE ROOM	CEILING TILE
STAGE STORAGE ROOMS, MULTI-PURPOSE ROOM CLASSROOM, ENTRIES TO MULTI-PURPOSE ROOM	VINYL FLOOR TILE
STAGE STORAGE ROOMS, MULTI-PURPOSE ROOM CLASSROOM, ENTRIES TO MULTI-PURPOSE ROOM	VINYL FLOOR TILE MASTIC
STORAGE, CHAIR STORAGE, ELECTRICAL ROOM AND BOILER ROOM	BASEBOARD MASTIC
STORAGE EQUIPMENT ROOM	CARPET MASTIC
STUDENT RESTROOMS (2), BOYS AND GIRLS LOCKER ROOM RESTROOMS, AND KITCHEN STAFF RESTROOM	MORTAR MISCELLANEOUS
SURFACING MATERIAL	
ENTIRE BUILDING	SMOOTH WALL SURFACING
EXTERIOR WALLS AND OVERHANG	ROUGH WALL
EXTERIOR WALLS AND OVERHANG	ROUGH WALL SURFACING
THERMAL SYSTEM INSULATION	
BOILER ROOM NEXT TO GIRLS LOCKER ROOM	DUCT WRAP TAPE
KITCHEN EXTERIOR STOARGE (CAGED AREA) AND EXTERIOR WALL CAVITIES	PIPE FITTING INSULATION

End Of Report, Total Of 4 Pages

**FRIABLE LOCATIONS IN
SIERRAMONT MIDDLE SCHOOL**

BUILDING NAME	LOCATION	QTY (APPROXIMATE)	FRIABILITY	ASBESTOS CONTENT
BOILER ROOM				
	BOILER ROOM			
	PIPE FITTING INSULATION	0 EA	HIGH	Assumed
MAIN BUILDING				
	ALL ADMIN OFFICES, UTILITY ROOMS, STORAGE ROOMS, CUSTODIAL ROOM, CLASSROOMS 24, 26, 28, 29, DARK ROOM, COMPUTER CLERK ROOM, AND PREP ROOMS			
	FIRE DOOR CORE INSULATION	693 SF	HIGH	Assumed
	ALL CLASSROOMS, LOUNGE, AND PREP AREAS			
	PRESSED WOOD WALL PANEL	14,630 SF	LOW	Assumed
	ALL CLASSROOMS, LOUNGE, AND PREP AREAS			
	PRESSED WOOD WALL PANEL MASTIC	14,630 SF	LOW	Assumed
	ALL CLASSROOMS, LOUNGE, AND PREP AREAS			
	VINYL WALL COVER	14,630 SF	LOW	Assumed
	ALL CLASSROOMS, LOUNGE, AND PREP AREAS			
	VINYL WALL COVER MASTIC	14,630 SF	LOW	Assumed
	ATTIC / PLENUM			
	DUCT WRAP TAPE	1,000 LF	MODERATE	Assumed
	CLASSROOM 27 STORAGE ROOM			
	KILN INSULATION	60 SF	LOW	Assumed
	CLASSROOMS			
	SUSPENDED CEILING TILE	17,100 SF	HIGH	Assumed
	CLASSROOMS 19, 21, 23, 26, 28, PREP ROOM 3, COMPUTER ROOM, CUSTODIAN ROOM, LOUNGE ROOM, COUNSELOR OFFICE, BOOK STORAGE ROOM, OFFICES, PLACE 1, PLACE 2 AND TWO COORIDORS			
	SUSPENDED CEILING TILE	10,150 SF	HIGH	Assumed
	ENTIRE BUILDING			
	SMOOTH WALL MISCELLANEOUS	76,000 SF	MODERATE	Assumed
	ENTIRE BUILDING			
	SMOOTH WALL SURFACING	76,000 SF	MODERATE	Assumed
	HALLWAY, MEDIA CENTER, NORTH OFFICE, AND MAIN OFFICE			
	CEILING MASTIC	6,000 SF	LOW	Assumed
	HALLWAY, MEDIA CENTER, NORTH OFFICE, AND MAIN OFFICE			
	CEILING TILE	6,000 SF	HIGH	Assumed
	HALLWAYS TO PODS, AND LIBRARY (BOOK AREA AND BOOK RETURN AREA)			
	SUSPENDED CEILING TILE	1,350 SF	HIGH	Assumed
	THREE ELECTRICAL ROOMS, PREP ROOM, THREE STORAGE ROOMS, AND DARK ROOM			
	VINYL FLOOR TILE	1,340 SF	LOW	Assumed

**FRIABLE LOCATIONS IN
SIERRAMONT MIDDLE SCHOOL**

BUILDING NAME	LOCATION	MATERIAL TYPE	QTY (APPROXIMATE)	FRIABILITY	ASBESTOS CONTENT
	THREE ELECTRICAL ROOMS, PREP ROOM, THREE STORAGE ROOMS, AND DARK ROOM	VINYL FLOOR TILE MASTIC	1,340 SF	LOW	Assumed
MULTI-PURPOSE BUILDING					
	ASSEMBLY ROOM OF MULTI-PURPOSE ROOM	VINYL WALL COVER	500 SF	LOW	Assumed
	BAND ROOM OFFICE, AND MPR	CEMENTITIOUS WALL PANEL	34 SF	LOW	Assumed
	BOILER ROOM NEXT TO GIRLS LOCKER ROOM	DUCT WRAP TAPE	20 SF	MODERATE	Assumed
	ENTIRE BUILDING	SMOOTH WALL MISCELLANEOUS	18,000 SF	MODERATE	Assumed
	ENTIRE BUILDING	SMOOTH WALL SURFACING	18,000 SF	MODERATE	Assumed
	KITCHEN	VINYL SHEETING BACKING PAPER/MASTIC	1,400 SF	MODERATE	Assumed
	KITCHEN EXTERIOR STOARGE (CAGED AREA) AND EXTERIOR WALL CAVITIES	PIPE FITTING INSULATION	6 LF	HIGH	Assumed
	KITCHEN, STORAGE, ELECTRICAL ROOM, RESTROOM, TABLE STORAGE ROOM, LOCKERS AREA, AND LANDING TO STAGE MULTI-PURPOSE ROOM	FIRE DOOR CORE INSULATION	360 SF	HIGH	Assumed
	MULTI-PURPOSE ROOM, COACH'S OFFICE, STORAGE KITCHEN, AND STORAGE	VINYL FLOOR TILE	75 SF	LOW	Assumed
	MULTI-PURPOSE ROOM, COACH'S OFFICE, STORAGE KITCHEN, AND STORAGE	VINYL FLOOR TILE MASTIC	75 SF	LOW	Assumed
	MUSIC ROOM, PRACTICE ROOMS (2), AND STAGE	WALL TILE	1,410 SF	HIGH	Assumed
	MUSIC ROOM, PRACTICE ROOMS (2), AND STAGE	WALL TILE MASTIC	1,410 SF	LOW	Assumed
	PRACTICE ROOM, AND BAND ROOM OFFICE	PRESSED WOOD WALL PANEL	2,960 SF	LOW	Assumed
	STAGE, BAND ROOM, MULTI-PURPOSE ROOM, AND PRACTICE ROOM	CEILING MASTIC	8,500 SF	LOW	Assumed
	STAGE, BAND ROOM, MULTI-PURPOSE ROOM, AND PRACTICE ROOM	CEILING TILE	8,500 SF	HIGH	Assumed

**FRIABLE LOCATIONS IN
SIERRAMONT MIDDLE SCHOOL**

BUILDING NAME	LOCATION	MATERIAL TYPE	QTY (APPROXIMATE)	FRIABILITY	ASBESTOS CONTENT
	STORAGE, CHAIR STORAGE, ELECTRICAL ROOM AND BOILER ROOM	BASEBOARD MASTIC	180 LF	LOW	Assumed

End Of Report, Total Of 3 Pages

NON- FRIABLE LOCATIONS IN SIERRAMONT MIDDLE SCHOOL

BUILDING NAME	LOCATION	MATERIAL TYPE	QTY (APPROXIMATE)	FRIABILITY	ASBESTOS CONTENT
BOILER ROOM					
	BOILER ROOM	ROUGH WALL	1,800 SF	NON	Assumed
	BOILER ROOM	ROUGH WALL SURFACING	1,800 SF	NON	Assumed
CLASSROOM 40 PORTABLE BUILDING					
	CLASSROOM PORTABLE 40	BASEBOARD MASTIC	960 SF	NON	Assumed
	CLASSROOM PORTABLE 40	CARPET MASTIC	960 SF	NON	Assumed
CLASSROOM 41 PORTABLE BUILDING					
	CLASSROOM 41 PORTABLE BUILDING	BASEBOARD MASTIC	960 SF	NON	Assumed
	CLASSROOM 41 PORTABLE BUILDING	CARPET MASTIC	960 SF	NON	Assumed
CLASSROOM 42 PORTABLE BUILDING					
	CLASSROOM 42 PORTABLE BUILDING	BASEBOARD MASTIC	960 SF	NON	Assumed
	CLASSROOM 42 PORTABLE BUILDING	CARPET MASTIC	960 SF	NON	Assumed
CLASSROOM 43 PORTABLE BUILDING					
	CLASSROOM 43 PORTABLE BUILDING	BASEBOARD MASTIC	960 SF	NON	Assumed
	CLASSROOM 43 PORTABLE BUILDING	CARPET MASTIC	960 SF	NON	Assumed
CLASSROOM 44 PORTABLE BUILDING					
	CLASSROOM 44 PORTABLE BUILDING	BASEBOARD MASTIC	960 SF	NON	Assumed
	CLASSROOM 44 PORTABLE BUILDING	CARPET MASTIC	960 SF	NON	Assumed
CLASSROOM 45 PORTABLE BUILDING					
	CLASSROOM 45 PORTABLE BUILDING	BASEBOARD MASTIC	960 SF	NON	Assumed
	CLASSROOM 45 PORTABLE BUILDING	CARPET MASTIC	960 SF	NON	Assumed
CLASSROOM 46 PORTABLE BUILDING					
	CLASSROOM 46 PORTABLE BUILDING	BASEBOARD MASTIC	960 SF	NON	Assumed
	CLASSROOM 46 PORTABLE BUILDING	CARPET MASTIC	960 SF	NON	Assumed

S= Sq. Ft, I=Inches, L=Linear Ft., N=Number, EA=Each

HazMat Doc. All Rights Reserved.

**NON- FRIABLE LOCATIONS IN
SIERRAMONT MIDDLE SCHOOL**

BUILDING NAME	LOCATION	MATERIAL TYPE	QTY (APPROXIMATE)	FRIABILITY	ASBESTOS CONTENT
MAIN BUILDING					
	CLASSROOMS 19-24, NURES' OFFICE, PODS 1-6, COPY ROOM AND ENTRY PALCE 3	VINYL FLOOR TILE	10,400 SF	NON	Assumed
	CLASSROOMS 19-24, NURES' OFFICE, PODS 1-6, COPY ROOM AND ENTRY PALCE 3	VINYL FLOOR TILE MASTIC	10,400 SF	NON	Assumed
	ENTRY FOYERS AND CLASSROOM WINDOWS	ASBESTOS CEMENT WALL PANEL	286 SF	NON	Assumed
	HALLWAYS, OFFICES, MEDIA CENTER, PREP AREA, STORAGE ROOM, UTILITY ROOMS, ALL CLASSROOMS	BASEBOARD MASTIC	11,000 LF	NON	Assumed
	NURSES' OFFICE AND LOBBY	BASEBOARD MASTIC	180 LF	NON	Assumed
	OFFICES, LOBBIES, HALLWAYS, MEDIA CENTER, CLASSROOMS POD 1-6, AND CLASSROOMS 25 AND 26	CARPET MASTIC	18,000 SF	NON	Assumed
	STAFF AND ALL STUDENT RESTROOMS	MORTAR MISCELLANEOUS	2,800 SF	NON	Assumed
	STAFF LOUNGE ROOM, STAFF WORK ROOM, 1 IN EACH POD ENTRY (6 PODS), CLASSROOMS 21, 26, 27, 29, AND STORAGE	SINK UNDERCOATING	114 SF	NON	Assumed
	STAFF RESTROOMS (2), STUDENT RESTROOMS (6), AND HEALTH OFFICE RESTROOM	MORTAR MISCELLANEOUS	1,500 SF	NON	Assumed
METAL STORAGE CONTAINERS (4 EA)					
				NON	
MULTI-PURPOSE BUILDING					
	BOYS AND GIRLS, LOCKER ROOMS, COACHES OFFICES, MUSIC ROOM	BASEBOARD MASTIC	500 LF	NON	Assumed
	BOYS AND GIRLS RESTROOMS, KITCHEN RESTROOM, LOCKER ROOMS, AND BOYS' AND GIRLS' COACHES' RESTROOM	MORTAR MISCELLANEOUS	2,050 SF	NON	Assumed
	EXTERIOR WALLS AND OVERHANG	ROUGH WALL	14,360 SF	NON	Assumed
	EXTERIOR WALLS AND OVERHANG	ROUGH WALL SURFACING	14,360 SF	NON	Assumed
	KITCHEN	SEALANT	1,200 LF	NON	Assumed
	KITCHEN	VINYL SHEETING	1,400 SF	NON	Assumed
	MULTI-PURPOSE ROOM	MASTIC/ADHESIVE	5,000 SF	NON	Assumed
	MULTI-PURPOSE ROOM	VINYL SHEETING	5,000 SF	NON	New Material
	MUSIC ROOM, MUSIC OFFICE, PRACTICE ROOMS, STAGE AND STAGE STORAGE ROOM	CARPET MASTIC	3,800 SF	NON	Assumed

**NON- FRIABLE LOCATIONS IN
SIERRAMONT MIDDLE SCHOOL**

BUILDING NAME	LOCATION	MATERIAL TYPE	QTY (APPROXIMATE)	FRIABILITY	ASBESTOS CONTENT
	OLD RESTROOM NEXT TO PE STORAGE ROOM, AND RESTROOM LOCATED BEHIND CLASSROOM 33	TERRAZZO FLOOR	600 SF	NON	Assumed
	PRACTICE ROOM, AND BAND ROOM OFFICE	PRESSED WOOD WALL PANEL MASTIC	2,960 SF	NON	Assumed
	PRACTICE ROOM, AND BAND ROOM OFFICE	VINYL WALL COVER	2,960 SF	NON	Assumed
	PRACTICE ROOM, AND BAND ROOM OFFICE	VINYL WALL COVER MASTIC	2,960 SF	NON	Assumed
	SPORT EQUIPMENT ROOM	BASEBOARD MASTIC	162 LF	NON	Assumed
	STAGE, 2 STORAGE IN STAGE AREA, AND MULTI-PURPOSE ROOM	BASEBOARD MASTIC	920 LF	NON	Assumed
	STAGE STORAGE ROOMS, MULTI-PURPOSE ROOM CLASSROOM, ENTRIES TO MULTI-PURPOSE ROOM	VINYL FLOOR TILE	2,050 SF	NON	Assumed
	STAGE STORAGE ROOMS, MULTI-PURPOSE ROOM CLASSROOM, ENTRIES TO MULTI-PURPOSE ROOM	VINYL FLOOR TILE MASTIC	2,050 SF	NON	Assumed
	STORAGE EQUIPMENT ROOM	CARPET MASTIC	110 SF	NON	Assumed
	STUDENT RESTROOMS (2), BOYS AND GIRLS LOCKER ROOM RESTROOMS, AND KITCHEN STAFF RESTROOM	MORTAR MISCELLANEOUS	1,060 SF	NON	Assumed
End Of Report, Total Of 3 Pages					

RECOMMENDATIONS FOR SIERRAMONT MIDDLE SCHOOL

BUILDING NAME

LOCATION

MATERIAL TYPE

RECOMMENDATION

QTY

(APPROXIMATE)

BOILER ROOM

BOILER ROOM

PIPE FITTING INSULATION

0 EA

- (a) Sample the material. If ACM include this material in the Operations and Maintenance (O & M) manual. Maintain the material in an intact and undamaged condition
- (b) Remove the material if it becomes damaged or repairs and maintenance work may impact this material. Removal must be designed and performed by accredited personnel only.

BOILER ROOM

ROUGH WALL

1,800 SF

- (a) No abatement is necessary.
- (b) Maintain the material in an intact and undamaged condition.
- (c) Include this material in the Operations and Maintenance (O & M) program until it has been replaced with a material that does not contain Asbestos.
- (d) Include this material in the long term surveillance and re-inspection program
- (e) Remove the material if it becomes damaged or repairs and maintenance work may impact this material. Removal must be designed and performed by accredited personnel only.

BOILER ROOM

ROUGH WALL SURFACING

1,800 SF

- (a) No abatement is necessary.
- (b) Maintain the material in an intact and undamaged condition.
- (c) Include this material in the Operations and Maintenance (O & M) program until it has been replaced with a material that does not contain Asbestos.
- (d) Include this material in the long term surveillance and re-inspection program
- (e) Remove the material if it becomes damaged or repairs and maintenance work may impact this material. Removal must be designed and performed by accredited personnel only.

RECOMMENDATIONS FOR
SIERRAMONT MIDDLE SCHOOL

BUILDING NAME

LOCATION

MATERIAL TYPE

RECOMMENDATION

QTY

(APPROXIMATE)

CLASSROOM 40 PORTABLE BUILDING

CLASSROOM PORTABLE 40

BASEBOARD MASTIC

960 SF

- (a) No abatement is necessary.
 - (b) Maintain the material in an intact and undamaged condition.
 - (c) Include this material in the Operations and Maintenance (O & M) program until it has been replaced with a material that does not contain Asbestos.
 - (d) Include this material in the long term surveillance and re-inspection program
 - (e) Remove the material if it becomes damaged or repairs and maintenance work may impact this material.
- Removal must be designed and performed by accredited personnel only.
-

CLASSROOM PORTABLE 40

CARPET MASTIC

960 SF

- (a) No abatement is necessary.
 - (b) Maintain the material in an intact and undamaged condition.
 - (c) Include this material in the Operations and Maintenance (O & M) program until it has been replaced with a material that does not contain Asbestos.
 - (d) Include this material in the long term surveillance and re-inspection program
 - (e) Remove the material if it becomes damaged or repairs and maintenance work may impact this material.
- Removal must be designed and performed by accredited personnel only.
-

PORTABLE 40

PORTABLE BUILDING

960 SF

- (a) This is a replacement/new material.
 - (b) The District should obtain documentation from the manufacturer/installer that no asbestos has been used in the manufacture or installation of this building material.
 - (c) This documentation is to be maintained with the District's AHERA records.
-

RECOMMENDATIONS FOR
SIERRAMONT MIDDLE SCHOOL

BUILDING NAME

LOCATION

MATERIAL TYPE

RECOMMENDATION

QTY

(APPROXIMATE)

CLASSROOM 41 PORTABLE BUILDING

CLASSROOM 41 PORTABLE BUILDING

BASEBOARD MASTIC 960 SF

- (a) No abatement is necessary.
 - (b) Maintain the material in an intact and undamaged condition.
 - (c) Include this material in the Operations and Maintenance (O & M) program until it has been replaced with a material that does not contain Asbestos.
 - (d) Include this material in the long term surveillance and re-inspection program
 - (e) Remove the material if it becomes damaged or repairs and maintenance work may impact this material.
- Removal must be designed and performed by accredited personnel only.
-

CLASSROOM 41 PORTABLE BUILDING

CARPET MASTIC 960 SF

- (a) No abatement is necessary.
 - (b) Maintain the material in an intact and undamaged condition.
 - (c) Include this material in the Operations and Maintenance (O & M) program until it has been replaced with a material that does not contain Asbestos.
 - (d) Include this material in the long term surveillance and re-inspection program
 - (e) Remove the material if it becomes damaged or repairs and maintenance work may impact this material.
- Removal must be designed and performed by accredited personnel only.
-

PORTABLE 41

PORTABLE BUILDING 960 SF

- (a) This is a replacement/new material.
 - (b) The district should obtain documentation from the manufacturer/installer that no asbestos has been used in the manufacture or installation of this building material.
 - (c) This documentation is to be maintained with the district's AHERA records.
-

RECOMMENDATIONS FOR
SIERRAMONT MIDDLE SCHOOL

BUILDING NAME

LOCATION

MATERIAL TYPE

RECOMMENDATION

QTY

(APPROXIMATE)

CLASSROOM 42 PORTABLE BUILDING

CLASSROOM 42 PORTABLE BUILDING

BASEBOARD MASTIC 960 SF

- (a) No abatement is necessary.
 - (b) Maintain the material in an intact and undamaged condition.
 - (c) Include this material in the Operations and Maintenance (O & M) program until it has been replaced with a material that does not contain Asbestos.
 - (d) Include this material in the long term surveillance and re-inspection program
 - (e) Remove the material if it becomes damaged or repairs and maintenance work may impact this material.
- Removal must be designed and performed by accredited personnel only.

CLASSROOM 42 PORTABLE BUILDING

CARPET MASTIC 960 SF

- (a) No abatement is necessary.
 - (b) Maintain the material in an intact and undamaged condition.
 - (c) Include this material in the Operations and Maintenance (O & M) program until it has been replaced with a material that does not contain Asbestos.
 - (d) Include this material in the long term surveillance and re-inspection program
 - (e) Remove the material if it becomes damaged or repairs and maintenance work may impact this material.
- Removal must be designed and performed by accredited personnel only.

PORTABLE 42

PORTABLE BUILDING 960 SF

- (a) This is a replacement/new material.
- (b) The district should obtain documentation from the manufacturer/installer that no asbestos has been used in the manufacture or installation of this building material.
- (c) This documentation is to be maintained with the district's AHERA records.

RECOMMENDATIONS FOR
SIERRAMONT MIDDLE SCHOOL

BUILDING NAME

LOCATION

MATERIAL TYPE

RECOMMENDATION

QTY

(APPROXIMATE)

CLASSROOM 43 PORTABLE BUILDING

CLASSROOM 43 PORTABLE BUILDING

BASEBOARD MASTIC 960 SF

- (a) No abatement is necessary.
 - (b) Maintain the material in an intact and undamaged condition.
 - (c) Include this material in the Operations and Maintenance (O & M) program until it has been replaced with a material that does not contain Asbestos.
 - (d) Include this material in the long term surveillance and re-inspection program
 - (e) Remove the material if it becomes damaged or repairs and maintenance work may impact this material.
- Removal must be designed and performed by accredited personnel only.
-

CLASSROOM 43 PORTABLE BUILDING

CARPET MASTIC 960 SF

- (a) No abatement is necessary.
 - (b) Maintain the material in an intact and undamaged condition.
 - (c) Include this material in the Operations and Maintenance (O & M) program until it has been replaced with a material that does not contain Asbestos.
 - (d) Include this material in the long term surveillance and re-inspection program
 - (e) Remove the material if it becomes damaged or repairs and maintenance work may impact this material.
- Removal must be designed and performed by accredited personnel only.
-

PORTABLE 43

PORTABLE BUILDING 960 SF

- (a) This is a replacement/new material.
 - (b) The District should obtain documentation from the manufacturer/installer that no asbestos has been used in the manufacture or installation of this building material.
 - (c) This documentation is to be maintained with the District's AHERA records.
-

RECOMMENDATIONS FOR
SIERRAMONT MIDDLE SCHOOL

BUILDING NAME

LOCATION

MATERIAL TYPE

RECOMMENDATION

QTY

(APPROXIMATE)

CLASSROOM 44 PORTABLE BUILDING

CLASSROOM 44

PORTABLE BUILDING

960 SF

- (a) This is a replacement/new material.
 - (b) The District should obtain documentation from the manufacturer/installer that no asbestos has been used in the manufacture or installation of this building material.
 - (c) This documentation is to be maintained with the District's AHERA records.
-

CLASSROOM 44 PORTABLE BUILDING

BASEBOARD MASTIC

960 SF

- (a) No abatement is necessary.
 - (b) Maintain the material in an intact and undamaged condition.
 - (c) Include this material in the Operations and Maintenance (O & M) program until it has been replaced with a material that does not contain Asbestos.
 - (d) Include this material in the long term surveillance and re-inspection program
 - (e) Remove the material if it becomes damaged or repairs and maintenance work may impact this material. Removal must be designed and performed by accredited personnel only.
-

CLASSROOM 44 PORTABLE BUILDING

CARPET MASTIC

960 SF

- (a) No abatement is necessary.
 - (b) Maintain the material in an intact and undamaged condition.
 - (c) Include this material in the Operations and Maintenance (O & M) program until it has been replaced with a material that does not contain Asbestos.
 - (d) Include this material in the long term surveillance and re-inspection program
 - (e) Remove the material if it becomes damaged or repairs and maintenance work may impact this material. Removal must be designed and performed by accredited personnel only.
-

RECOMMENDATIONS FOR
SIERRAMONT MIDDLE SCHOOL

BUILDING NAME

LOCATION

MATERIAL TYPE

RECOMMENDATION

QTY

(APPROXIMATE)

CLASSROOM 45 PORTABLE BUILDING

CLASSROOM 45 PORTABLE BUILDING

BASEBOARD MASTIC 960 SF

- (a) No abatement is necessary.
 - (b) Maintain the material in an intact and undamaged condition.
 - (c) Include this material in the Operations and Maintenance (O & M) program until it has been replaced with a material that does not contain Asbestos.
 - (d) Include this material in the long term surveillance and re-inspection program
 - (e) Remove the material if it becomes damaged or repairs and maintenance work may impact this material.
- Removal must be designed and performed by accredited personnel only.

CLASSROOM 45 PORTABLE BUILDING

CARPET MASTIC 960 SF

- (a) No abatement is necessary.
 - (b) Maintain the material in an intact and undamaged condition.
 - (c) Include this material in the Operations and Maintenance (O & M) program until it has been replaced with a material that does not contain Asbestos.
 - (d) Include this material in the long term surveillance and re-inspection program
 - (e) Remove the material if it becomes damaged or repairs and maintenance work may impact this material.
- Removal must be designed and performed by accredited personnel only.

PORTABLE 45

PORTABLE BUILDING 960 SF

- (a) This is a replacement/new material.
- (b) The District should obtain documentation from the manufacturer/installer that no asbestos has been used in the manufacture or installation of this building material.
- (c) This documentation is to be maintained with the District's AHERA records.

RECOMMENDATIONS FOR
SIERRAMONT MIDDLE SCHOOL

BUILDING NAME

LOCATION

MATERIAL TYPE

RECOMMENDATION

QTY

(APPROXIMATE)

CLASSROOM 46 PORTABLE BUILDING

CLASSROOM 46

PORTABLE BUILDING

960 SF

- (a) This is a replacement/new material.
- (b) The District should obtain documentation from the manufacturer/installer that no asbestos has been used in the manufacture or installation of this building material.
- (c) This documentation is to be maintained with the District's AHERA records.

CLASSROOM 46 PORTABLE BUILDING

BASEBOARD MASTIC

960 SF

- (a) No abatement is necessary.
- (b) Maintain the material in an intact and undamaged condition.
- (c) Include this material in the Operations and Maintenance (O & M) program until it has been replaced with a material that does not contain Asbestos.
- (d) Include this material in the long term surveillance and re-inspection program
- (e) Remove the material if it becomes damaged or repairs and maintenance work may impact this material. Removal must be designed and performed by accredited personnel only.

CLASSROOM 46 PORTABLE BUILDING

CARPET MASTIC

960 SF

- (a) No abatement is necessary.
- (b) Maintain the material in an intact and undamaged condition.
- (c) Include this material in the Operations and Maintenance (O & M) program until it has been replaced with a material that does not contain Asbestos.
- (d) Include this material in the long term surveillance and re-inspection program
- (e) Remove the material if it becomes damaged or repairs and maintenance work may impact this material. Removal must be designed and performed by accredited personnel only.

RECOMMENDATIONS FOR
SIERRAMONT MIDDLE SCHOOL

BUILDING NAME

LOCATION

MATERIAL TYPE

RECOMMENDATION

QTY

(APPROXIMATE)

MAIN BUILDING

ALL ADMIN OFFICES, UTILITY ROOMS, STORAGE ROOMS, CUSTODIAL ROOM, CLASSROOMS 24, 26, 28, 29, DARK ROOM, COMPUTER CLERK ROOM, AND PREP ROOMS

FIRE DOOR CORE INSULATION 693 SF

- (a) No abatement is necessary.
- (b) Maintain the material in an intact and undamaged condition.
- (c) Include this material in the Operations and Maintenance (O & M) program until it has been replaced with a material that does not contain Asbestos.
- (d) Include this material in the long term surveillance and re-inspection program
- (e) Remove the material if it becomes damaged or repairs and maintenance work may impact this material. Removal must be designed and performed by accredited personnel only.

ALL CLASSROOMS, LOUNGE, AND PREP AREAS

PRESSED WOOD WALL PANEL 14,630 SF

- (a) No abatement is necessary.
- (b) Maintain the material in an intact and undamaged condition.
- (c) Include this material in the Operations and Maintenance (O & M) program until it has been replaced with a material that does not contain Asbestos.
- (d) Include this material in the long term surveillance and re-inspection program
- (e) Remove the material if it becomes damaged or repairs and maintenance work may impact this material. Removal must be designed and performed by accredited personnel only.

ALL CLASSROOMS, LOUNGE, AND PREP AREAS

PRESSED WOOD WALL PANEL MASTIC 14,630 SF

- (a) No abatement is necessary.
- (b) Maintain the material in an intact and undamaged condition.
- (c) Include this material in the Operations and Maintenance (O & M) program until it has been replaced with a material that does not contain Asbestos.
- (d) Include this material in the long term surveillance and re-inspection program
- (e) Remove the material if it becomes damaged or repairs and maintenance work may impact this material. Removal must be designed and performed by accredited personnel only.

ALL CLASSROOMS, LOUNGE, AND PREP AREAS

VINYL WALL COVER 14,630 SF

- (a) No abatement is necessary.
- (b) Maintain the material in an intact and undamaged condition.
- (c) Include this material in the Operations and Maintenance (O & M) program until it has been replaced with a material that does not contain Asbestos.
- (d) Include this material in the long term surveillance and re-inspection program
- (e) Remove the material if it becomes damaged or repairs and maintenance work may impact this material. Removal must be designed and performed by accredited personnel only.

RECOMMENDATIONS FOR
SIERRAMONT MIDDLE SCHOOL

BUILDING NAME

LOCATION

MATERIAL TYPE

RECOMMENDATION

QTY

(APPROXIMATE)

ALL CLASSROOMS, LOUNGE, AND PREP AREAS

VINYL WALL COVER MASTIC 14,630 SF

- (a) No abatement is necessary.
- (b) Maintain the material in an intact and undamaged condition.
- (c) Include this material in the Operations and Maintenance (O & M) program until it has been replaced with a material that does not contain Asbestos.
- (d) Include this material in the long term surveillance and re-inspection program
- (e) Remove the material if it becomes damaged or repairs and maintenance work may impact this material. Removal must be designed and performed by accredited personnel only.

ATTIC / PLENUM

DUCT WRAP TAPE 1,000 LF

- (a) No abatement is necessary.
- (b) Maintain the material in an intact and undamaged condition.
- (c) Include this material in the Operations and Maintenance (O & M) program until it has been replaced with a material that does not contain Asbestos.
- (d) Include this material in the long term surveillance and re-inspection program
- (e) Remove the material if it becomes damaged or repairs and maintenance work may impact this material. Removal must be designed and performed by accredited personnel only.

CLASSROOM 25 (MUSIC ROOM)

MORTAR MISCELLANEOUS 0 SF

- (a) No abatement is necessary.
- (b) Maintain the material in an intact and undamaged condition.
- (c) Include this material in the Operations and Maintenance (O & M) program until it has been replaced with a material that does not contain Asbestos.
- (d) Include this material in the long term surveillance and re-inspection program
- (e) Remove the material if it becomes damaged or repairs and maintenance work may impact this material. Removal must be designed and performed by accredited personnel only.

CLASSROOM 26 AND TECH SHOP

ASBESTOS CEMENT WALL PANEL 0 SF

- (a) No abatement is necessary.
- (b) Maintain the material in an intact and undamaged condition.
- (c) Include this material in the Operations and Maintenance (O & M) program until it has been replaced with a material that does not contain Asbestos.
- (d) Include this material in the long term surveillance and re-inspection program
- (e) Remove the material if it becomes damaged or repairs and maintenance work may impact this material. Removal must be designed and performed by accredited personnel only.

RECOMMENDATIONS FOR
SIERRAMONT MIDDLE SCHOOL

BUILDING NAME

LOCATION

MATERIAL TYPE

RECOMMENDATION

QTY

(APPROXIMATE)

CLASSROOM 27 STORAGE ROOM

KILN INSULATION 60 SF

- (a) No abatement is necessary.
- (b) Maintain the material in an intact and undamaged condition.
- (c) Include this material in the Operations and Maintenance (O & M) program until it has been replaced with a material that does not contain Asbestos.
- (d) Include this material in the long term surveillance and re-inspection program
- (e) Remove the material if it becomes damaged or repairs and maintenance work may impact this material. Removal must be designed and performed by accredited personnel only.

CLASSROOMS

SUSPENDED CEILING TILE 17,100 SF

- (a) No abatement is necessary.
- (b) Maintain the material in an intact and undamaged condition.
- (c) Include this material in the Operations and Maintenance (O & M) program until it has been replaced with a material that does not contain Asbestos.
- (d) Include this material in the long term surveillance and re-inspection program
- (e) Remove the material if it becomes damaged or repairs and maintenance work may impact this material. Removal must be designed and performed by accredited personnel only.

CLASSROOMS 19, 21, 23, 26, 28, PREP ROOM 3, COMPUTER ROOM, CUSTODIAN ROOM, LOUNGE ROOM, COUNSELOR OFFICE, BOOK STORAGE ROOM, OFFICES, PLACE 1, PLACE 2 AND TWO COORIDORS

SUSPENDED CEILING TILE 10,150 SF

- (a) No abatement is necessary.
- (b) Maintain the material in an intact and undamaged condition.
- (c) Include this material in the Operations and Maintenance (O & M) program until it has been replaced with a material that does not contain Asbestos.
- (d) Include this material in the long term surveillance and re-inspection program
- (e) Remove the material if it becomes damaged or repairs and maintenance work may impact this material. Removal must be designed and performed by accredited personnel only.

CLASSROOMS 19-24, NURES' OFFICE, PODS 1-6, COPY ROOM AND ENTRY PALCE 3

VINYL FLOOR TILE 10,400 SF

- (a) This is a replacement/new material.
- (b) The District should obtain documentation from the manufacturer/installer that no asbestos has been used in the manufacture or installation of this building material.
- (c) This documentation is to be maintained with the District's AHERA records.

RECOMMENDATIONS FOR
SIERRAMONT MIDDLE SCHOOL

BUILDING NAME

LOCATION

MATERIAL TYPE

QTY

RECOMMENDATION

(APPROXIMATE)

CLASSROOMS 19-24, NURES' OFFICE, PODS 1-6, COPY ROOM AND ENTRY PALCE 3

VINYL FLOOR TILE MASTIC 10,400 SF

- (a) This is a replacement/new material.
- (b) The District should obtain documentation from the manufacturer/installer that no asbestos has been used in the manufacture or installation of this building material.
- (c) This documentation is to be maintained with the District's AHERA records.

CLASSROOMS 19-25, 27, 29, NURSE'S OFFICE, EACH ENTRY TO CLASSROOMS & PODS 1-6 (INCLUDING JOINT OF POD), ENTRY TO COPY ROOM AND PLACE 3

VINYL FLOOR TILE 0 SF

- (a) No abatement is necessary.
- (b) Maintain the material in an intact and undamaged condition.
- (c) Include this material in the Operations and Maintenance (O & M) program until it has been replaced with a material that does not contain Asbestos.
- (d) Include this material in the long term surveillance and re-inspection program
- (e) Remove the material if it becomes damaged or repairs and maintenance work may impact this material. Removal must be designed and performed by accredited personnel only.

CLASSROOMS 19-25, 27, 29, NURSE'S OFFICE, EACH ENTRY TO CLASSROOMS & PODS 1-6 (INCLUDING JOINT OF POD), COPY ROOM, ENTRY TO COPY ROOM AND PLACE 3

VINYL FLOOR TILE MASTIC 0 SF

- (a) No abatement is necessary.
- (b) Maintain the material in an intact and undamaged condition.
- (c) Include this material in the Operations and Maintenance (O & M) program until it has been replaced with a material that does not contain Asbestos.
- (d) Include this material in the long term surveillance and re-inspection program
- (e) Remove the material if it becomes damaged or repairs and maintenance work may impact this material. Removal must be designed and performed by accredited personnel only.

COPY ROOM

VINYL FLOOR TILE 0 SF

- (a) No abatement is necessary.
- (b) Maintain the material in an intact and undamaged condition.
- (c) Include this material in the Operations and Maintenance (O & M) program until it has been replaced with a material that does not contain Asbestos.
- (d) Include this material in the long term surveillance and re-inspection program
- (e) Remove the material if it becomes damaged or repairs and maintenance work may impact this material. Removal must be designed and performed by accredited personnel only.

RECOMMENDATIONS FOR
SIERRAMONT MIDDLE SCHOOL

BUILDING NAME

LOCATION

MATERIAL TYPE

RECOMMENDATION

QTY

(APPROXIMATE)

COPY ROOM

VINYL FLOOR TILE MASTIC 0 SF

- (a) No abatement is necessary.
- (b) Maintain the material in an intact and undamaged condition.
- (c) Include this material in the Operations and Maintenance (O & M) program until it has been replaced with a material that does not contain Asbestos.
- (d) Include this material in the long term surveillance and re-inspection program
- (e) Remove the material if it becomes damaged or repairs and maintenance work may impact this material. Removal must be designed and performed by accredited personnel only.

ENTIRE BUILDING

SMOOTH WALL MISCELLANEOUS 76,000 SF

- (a) No abatement is necessary.
- (b) Maintain the material in an intact and undamaged condition.
- (c) Include this material in the Operations and Maintenance (O & M) program until it has been replaced with a material that does not contain Asbestos.
- (d) Include this material in the long term surveillance and re-inspection program
- (e) Remove the material if it becomes damaged or repairs and maintenance work may impact this material. Removal must be designed and performed by accredited personnel only.

ENTIRE BUILDING

SMOOTH WALL SURFACING 76,000 SF

- (a) No abatement is necessary.
- (b) Maintain the material in an intact and undamaged condition.
- (c) Include this material in the Operations and Maintenance (O & M) program until it has been replaced with a material that does not contain Asbestos.
- (d) Include this material in the long term surveillance and re-inspection program
- (e) Remove the material if it becomes damaged or repairs and maintenance work may impact this material. Removal must be designed and performed by accredited personnel only.

ENTRY FOYERS AND CLASSROOM WINDOWS

ASBESTOS CEMENT WALL PANEL 286 SF

- (a) No abatement is necessary.
 - (b) Maintain the material in an intact and undamaged condition.
 - (c) Include this material in the Operations and Maintenance (O & M) program until it has been replaced with a material that does not contain Asbestos.
 - (d) Include this material in the long term surveillance and re-inspection program
 - (e) Remove the material if it becomes damaged or repairs and maintenance work may impact this material. Removal must be designed and performed by accredited personnel only.
-

RECOMMENDATIONS FOR
SIERRAMONT MIDDLE SCHOOL

BUILDING NAME

LOCATION

MATERIAL TYPE

QTY

RECOMMENDATION

(APPROXIMATE)

HALLWAY, MEDIA CENTER, NORTH OFFICE, AND MAIN OFFICE

CEILING MASTIC 6,000 SF

- (a) No abatement is necessary.
- (b) Maintain the material in an intact and undamaged condition.
- (c) Include this material in the Operations and Maintenance (O & M) program until it has been replaced with a material that does not contain Asbestos.
- (d) Include this material in the long term surveillance and re-inspection program
- (e) Remove the material if it becomes damaged or repairs and maintenance work may impact this material. Removal must be designed and performed by accredited personnel only.

HALLWAY, MEDIA CENTER, NORTH OFFICE, AND MAIN OFFICE

CEILING TILE 6,000 SF

- (a) No abatement is necessary.
- (b) Maintain the material in an intact and undamaged condition.
- (c) Include this material in the Operations and Maintenance (O & M) program until it has been replaced with a material that does not contain Asbestos.
- (d) Include this material in the long term surveillance and re-inspection program
- (e) Remove the material if it becomes damaged or repairs and maintenance work may impact this material. Removal must be designed and performed by accredited personnel only.

HALLWAYS, OFFICES, MEDIA CENTER, PREP AREA, STORAGE ROOM, UTILITY ROOMS, ALL CLASSROOMS

BASEBOARD MASTIC 11,000 LF

- (a) This is a replacement/new material.
- (b) The District should obtain documentation from the manufacturer/installer that no asbestos has been used in the manufacture or installation of this building material.
- (c) This documentation is to be maintained with the District's AHERA records.

HALLWAYS, OFFICES, MEDIA CENTER, PREP AREAS, STORAGE ROOMS, UTILITY ROOMS, AND ALL CLASSROOMS

BASEBOARD MASTIC 0 LF

- (a) No abatement is necessary.
 - (b) Maintain the material in an intact and undamaged condition.
 - (c) Include this material in the Operations and Maintenance (O & M) program until it has been replaced with a material that does not contain Asbestos.
 - (d) Include this material in the long term surveillance and re-inspection program
 - (e) Remove the material if it becomes damaged or repairs and maintenance work may impact this material. Removal must be designed and performed by accredited personnel only.
-

RECOMMENDATIONS FOR
SIERRAMONT MIDDLE SCHOOL

BUILDING NAME

LOCATION

MATERIAL TYPE

RECOMMENDATION

QTY

(APPROXIMATE)

HALLWAYS TO PODS, AND LIBRARY (BOOK AREA AND BOOK RETURN AREA)

SUSPENDED CEILING TILE 1,350 SF

- (a) No abatement is necessary.
- (b) Maintain the material in an intact and undamaged condition.
- (c) Include this material in the Operations and Maintenance (O & M) program until it has been replaced with a material that does not contain Asbestos.
- (d) Include this material in the long term surveillance and re-inspection program
- (e) Remove the material if it becomes damaged or repairs and maintenance work may impact this material. Removal must be designed and performed by accredited personnel only.

NURSE ROOM AND LOBBY

BASEBOARD MASTIC 0 LF

- (a) No abatement is necessary.
- (b) Maintain the material in an intact and undamaged condition.
- (c) Include this material in the Operations and Maintenance (O & M) program until it has been replaced with a material that does not contain Asbestos.
- (d) Include this material in the long term surveillance and re-inspection program
- (e) Remove the material if it becomes damaged or repairs and maintenance work may impact this material. Removal must be designed and performed by accredited personnel only.

NURSES' OFFICE AND LOBBY

BASEBOARD MASTIC 180 LF

- (a) This is a replacement/new material.
- (b) The District should obtain documentation from the manufacturer/installer that no asbestos has been used in the manufacture or installation of this building material.
- (c) This documentation is to be maintained with the District's AHERA records.

OFFICES, LOBBIES, HALLWAYS, MEDIA CENTER, CLASSROOMS POD 1-6, AND CLASSROOMS 25, 26 AND 29.

CARPET MASTIC 0 SF

- (a) No abatement is necessary.
- (b) Maintain the material in an intact and undamaged condition.
- (c) Include this material in the Operations and Maintenance (O & M) program until it has been replaced with a material that does not contain Asbestos.
- (d) Include this material in the long term surveillance and re-inspection program
- (e) Remove the material if it becomes damaged or repairs and maintenance work may impact this material. Removal must be designed and performed by accredited personnel only.

RECOMMENDATIONS FOR SIERRAMONT MIDDLE SCHOOL

BUILDING NAME

LOCATION

MATERIAL TYPE

QTY

RECOMMENDATION

(APPROXIMATE)

OFFICES, LOBBIES, HALLWAYS, MEDIA CENTER, CLASSROOMS POD 1-6, AND CLASSROOMS 25 AND 26

CARPET MASTIC 18,000 SF

- (a) This is a replacement/new material.
- (b) The District should obtain documentation from the manufacturer/installer that no asbestos has been used in the manufacture or installation of this building material.
- (c) This documentation is to be maintained with the District's AHERA records.

STAFF AND ALL STUDENT RESTROOMS

MORTAR MISCELLANEOUS 2,800 SF

- (a) This is a replacement/new material.
- (b) The District should obtain documentation from the manufacturer/installer that no asbestos has been used in the manufacture or installation of this building material.
- (c) This documentation is to be maintained with the District's AHERA records.

STAFF LOUNGE ROOM, STAFF WORK ROOM, 1 IN EACH POD ENTRY (6 PODS), CLASSROOMS 21, 26, 27, 29, AND STORAGE

SINK UNDERCOATING 114 SF

- (a) No abatement is necessary.
- (b) Maintain the material in an intact and undamaged condition.
- (c) Include this material in the Operations and Maintenance (O & M) program until it has been replaced with a material that does not contain Asbestos.
- (d) Include this material in the long term surveillance and re-inspection program
- (e) Remove the material if it becomes damaged or repairs and maintenance work may impact this material. Removal must be designed and performed by accredited personnel only.

STAFF RESTROOMS (2), STUDENT RESTROOMS (6), AND HEALTH OFFICE RESTROOM

MORTAR MISCELLANEOUS 1,500 SF

- (a) This is a replacement/new material.
- (b) The District should obtain documentation from the manufacturer/installer that no asbestos has been used in the manufacture or installation of this building material.
- (c) This documentation is to be maintained with the District's AHERA records.

THREE ELECTRICAL ROOMS, PREP ROOM, THREE STORAGE ROOMS, AND DARK ROOM

VINYL FLOOR TILE 1,340 SF

- (a) No abatement is necessary.
- (b) Maintain the material in an intact and undamaged condition.
- (c) Include this material in the Operations and Maintenance (O & M) program until it has been replaced with a material that does not contain Asbestos.
- (d) Include this material in the long term surveillance and re-inspection program
- (e) Remove the material if it becomes damaged or repairs and maintenance work may impact this material. Removal must be designed and performed by accredited personnel only.

RECOMMENDATIONS FOR
SIERRAMONT MIDDLE SCHOOL

BUILDING NAME

LOCATION

MATERIAL TYPE

RECOMMENDATION

QTY

(APPROXIMATE)

THREE ELECTRICAL ROOMS, PREP ROOM, THREE STORAGE ROOMS, AND DARK ROOM

VINYL FLOOR TILE MASTIC 1,340 SF

- (a) No abatement is necessary.
- (b) Maintain the material in an intact and undamaged condition.
- (c) Include this material in the Operations and Maintenance (O & M) program until it has been replaced with a material that does not contain Asbestos.
- (d) Include this material in the long term surveillance and re-inspection program
- (e) Remove the material if it becomes damaged or repairs and maintenance work may impact this material. Removal must be designed and performed by accredited personnel only.

WOOD SHOP AND COMPUTER LAB

CARPET MASTIC 0 SF

- (a) No abatement is necessary.
- (b) Maintain the material in an intact and undamaged condition.
- (c) Include this material in the Operations and Maintenance (O & M) program until it has been replaced with a material that does not contain Asbestos.
- (d) Include this material in the long term surveillance and re-inspection program
- (e) Remove the material if it becomes damaged or repairs and maintenance work may impact this material. Removal must be designed and performed by accredited personnel only.

METAL STORAGE CONTAINERS (4 EA)

METAL STORAGE CONTAINERS (4 EA)

STORAGE CONTAINER 1,420 SF

- (a) No abatement is necessary.
 - (b) Maintain the material in an intact and undamaged condition.
 - (c) Include this material in the Operations and Maintenance (O & M) program until it has been replaced with a material that does not contain Asbestos.
 - (d) Include this material in the long term surveillance and re-inspection program
 - (e) Remove the material if it becomes damaged or repairs and maintenance work may impact this material. Removal must be designed and performed by accredited personnel only.
-

RECOMMENDATIONS FOR
SIERRAMONT MIDDLE SCHOOL

BUILDING NAME

LOCATION

MATERIAL TYPE

RECOMMENDATION

QTY

(APPROXIMATE)

MULTI-PURPOSE BUILDING

ASSEMBLY ROOM OF MULTI-PURPOSE ROOM

VINYL WALL COVER 500 SF

- (a) No abatement is necessary.
 - (b) Maintain the material in an intact and undamaged condition.
 - (c) Include this material in the Operations and Maintenance (O & M) program until it has been replaced with a material that does not contain Asbestos.
 - (d) Include this material in the long term surveillance and re-inspection program
 - (e) Remove the material if it becomes damaged or repairs and maintenance work may impact this material.
- Removal must be designed and performed by accredited personnel only.

BAND ROOM OFFICE, AND MPR

CEMENTITIOUS WALL PANEL 34 SF

- (a) No abatement is necessary.
 - (b) Maintain the material in an intact and undamaged condition.
 - (c) Include this material in the Operations and Maintenance (O & M) program until it has been replaced with a material that does not contain Asbestos.
 - (d) Include this material in the long term surveillance and re-inspection program
 - (e) Remove the material if it becomes damaged or repairs and maintenance work may impact this material.
- Removal must be designed and performed by accredited personnel only.

BOILER ROOM NEXT TO GIRLS LOCKER ROOM

DUCT WRAP TAPE 20 SF

- (a) No abatement is necessary.
 - (b) Maintain the material in an intact and undamaged condition.
 - (c) Include this material in the Operations and Maintenance (O & M) program until it has been replaced with a material that does not contain Asbestos.
 - (d) Include this material in the long term surveillance and re-inspection program
 - (e) Remove the material if it becomes damaged or repairs and maintenance work may impact this material.
- Removal must be designed and performed by accredited personnel only.

BOYS AND GIRLS LOCKER ROOMS, COACHES OFFICES, AND MUSIC ROOM

BASEBOARD MASTIC 0 LF

- (a) No abatement is necessary.
 - (b) Maintain the material in an intact and undamaged condition.
 - (c) Include this material in the Operations and Maintenance (O & M) program until it has been replaced with a material that does not contain Asbestos.
 - (d) Include this material in the long term surveillance and re-inspection program
 - (e) Remove the material if it becomes damaged or repairs and maintenance work may impact this material.
- Removal must be designed and performed by accredited personnel only.

RECOMMENDATIONS FOR SIERRAMONT MIDDLE SCHOOL

BUILDING NAME

LOCATION

MATERIAL TYPE

RECOMMENDATION

QTY

(APPROXIMATE)

BOYS AND GIRLS, LOCKER ROOMS, COACHES OFFICES, MUSIC ROOM

BASEBOARD MASTIC 500 LF

- (a) This is a replacement/new material.
- (b) The District should obtain documentation from the manufacturer/installer that no asbestos has been used in the manufacture or installation of this building material.
- (c) This documentation is to be maintained with the District's AHERA records.

BOYS AND GIRLS RESTROOMS, KITCHEN RESTROOM, LOCKER ROOMS, AND BOYS' AND GIRLS' COACHES' RESTROOM

MORTAR MISCELLANEOUS 2,050 SF

- (a) No abatement is necessary.
- (b) Maintain the material in an intact and undamaged condition.
- (c) Include this material in the Operations and Maintenance (O & M) program until it has been replaced with a material that does not contain Asbestos.
- (d) Include this material in the long term surveillance and re-inspection program
- (e) Remove the material if it becomes damaged or repairs and maintenance work may impact this material. Removal must be designed and performed by accredited personnel only.

ENTIRE BUILDING

SMOOTH WALL MISCELLANEOUS 18,000 SF

- (a) No abatement is necessary.
- (b) Maintain the material in an intact and undamaged condition.
- (c) Include this material in the Operations and Maintenance (O & M) program until it has been replaced with a material that does not contain Asbestos.
- (d) Include this material in the long term surveillance and re-inspection program
- (e) Remove the material if it becomes damaged or repairs and maintenance work may impact this material. Removal must be designed and performed by accredited personnel only.

ENTIRE BUILDING

SMOOTH WALL SURFACING 18,000 SF

- (a) No abatement is necessary.
 - (b) Maintain the material in an intact and undamaged condition.
 - (c) Include this material in the Operations and Maintenance (O & M) program until it has been replaced with a material that does not contain Asbestos.
 - (d) Include this material in the long term surveillance and re-inspection program
 - (e) Remove the material if it becomes damaged or repairs and maintenance work may impact this material. Removal must be designed and performed by accredited personnel only.
-

RECOMMENDATIONS FOR
SIERRAMONT MIDDLE SCHOOL

BUILDING NAME

LOCATION

MATERIAL TYPE

RECOMMENDATION

QTY

(APPROXIMATE)

EXTERIOR WALLS AND OVERHANG

ROUGH WALL 14,360 SF

- (a) No abatement is necessary.
- (b) Maintain the material in an intact and undamaged condition.
- (c) Include this material in the Operations and Maintenance (O & M) program until it has been replaced with a material that does not contain Asbestos.
- (d) Include this material in the long term surveillance and re-inspection program
- (e) Remove the material if it becomes damaged or repairs and maintenance work may impact this material. Removal must be designed and performed by accredited personnel only.

EXTERIOR WALLS AND OVERHANG

ROUGH WALL SURFACING 14,360 SF

- (a) No abatement is necessary.
- (b) Maintain the material in an intact and undamaged condition.
- (c) Include this material in the Operations and Maintenance (O & M) program until it has been replaced with a material that does not contain Asbestos.
- (d) Include this material in the long term surveillance and re-inspection program
- (e) Remove the material if it becomes damaged or repairs and maintenance work may impact this material. Removal must be designed and performed by accredited personnel only.

KITCHEN

SEALANT 1,200 LF

- (a) No abatement is necessary.
- (b) Maintain the material in an intact and undamaged condition.
- (c) Include this material in the Operations and Maintenance (O & M) program until it has been replaced with a material that does not contain Asbestos.
- (d) Include this material in the long term surveillance and re-inspection program
- (e) Remove the material if it becomes damaged or repairs and maintenance work may impact this material. Removal must be designed and performed by accredited personnel only.

KITCHEN

VINYL SHEETING 1,400 SF

- (a) No abatement is necessary.
- (b) Maintain the material in an intact and undamaged condition.
- (c) Include this material in the Operations and Maintenance (O & M) program until it has been replaced with a material that does not contain Asbestos.
- (d) Include this material in the long term surveillance and re-inspection program
- (e) Remove the material if it becomes damaged or repairs and maintenance work may impact this material. Removal must be designed and performed by accredited personnel only.

RECOMMENDATIONS FOR
SIERRAMONT MIDDLE SCHOOL

BUILDING NAME

LOCATION

MATERIAL TYPE

RECOMMENDATION

QTY

(APPROXIMATE)

KITCHEN

VINYL SHEETING BACKING PAPER/MASTIC 1,400 SF

- (a) No abatement is necessary.
- (b) Maintain the material in an intact and undamaged condition.
- (c) Include this material in the Operations and Maintenance (O & M) program until it has been replaced with a material that does not contain Asbestos.
- (d) Include this material in the long term surveillance and re-inspection program
- (e) Remove the material if it becomes damaged or repairs and maintenance work may impact this material. Removal must be designed and performed by accredited personnel only.

KITCHEN EXTERIOR STOARGE (CAGED AREA) AND EXTERIOR WALL CAVITIES

PIPE FITTING INSULATION 6 LF

- (a) No abatement is necessary.
- (b) Maintain the material in an intact and undamaged condition.
- (c) Include this material in the Operations and Maintenance (O & M) program until it has been replaced with a material that does not contain Asbestos.
- (d) Include this material in the long term surveillance and re-inspection program
- (e) Remove the material if it becomes damaged or repairs and maintenance work may impact this material. Removal must be designed and performed by accredited personnel only.

KITCHEN, STORAGE, ELECTRICAL ROOM, RESTROOM, TABLE STORAGE ROOM, LOCKERS AREA, AND LANDING TO STAGE MULTI-PURPOSE ROOM

FIRE DOOR CORE INSULATION 360 SF

- (a) No abatement is necessary.
- (b) Maintain the material in an intact and undamaged condition.
- (c) Include this material in the Operations and Maintenance (O & M) program until it has been replaced with a material that does not contain Asbestos.
- (d) Include this material in the long term surveillance and re-inspection program
- (e) Remove the material if it becomes damaged or repairs and maintenance work may impact this material. Removal must be designed and performed by accredited personnel only.

MULTI-PURPOSE ROOM

MASTIC/ADHESIVE 5,000 SF

- (a) This is a replacement/new material.
 - (b) The District should obtain documentation from the manufacturer/installer that no asbestos has been used in the manufacture or installation of this building material.
 - (c) This documentation is to be maintained with the District's AHERA records.
-

RECOMMENDATIONS FOR SIERRAMONT MIDDLE SCHOOL

BUILDING NAME

LOCATION

MATERIAL TYPE

RECOMMENDATION

QTY

(APPROXIMATE)

MULTI-PURPOSE ROOM

VINYL SHEETING

5,000 SF

- (a) This is a replacement/new material.
- (b) The District should obtain documentation from the manufacturer/installer that no asbestos has been used in the manufacture or installation of this building material.
- (c) This documentation is to be maintained with the District's AHERA records.

MULTI-PURPOSE ROOM, COACH'S OFFICE, STORAGE KITCHEN, AND STORAGE

VINYL FLOOR TILE

75 SF

- (a) This is a replacement/new material.
- (b) The District should obtain documentation from the manufacturer/installer that no asbestos has been used in the manufacture or installation of this building material.
- (c) This documentation is to be maintained with the District's AHERA records.

MULTI-PURPOSE ROOM, COACH'S OFFICE, STORAGE KITCHEN, AND STORAGE

VINYL FLOOR TILE MASTIC

75 SF

- (a) This is a replacement/new material.
- (b) The District should obtain documentation from the manufacturer/installer that no asbestos has been used in the manufacture or installation of this building material.
- (c) This documentation is to be maintained with the District's AHERA records.

MUSIC ROOM, MUSIC OFFICE , PRACTICE ROOMS, STAGE, AND STAGE STORAGE ROOM

CARPET MASTIC

0 SF

The material has been removed. No further recommendation is required

MUSIC ROOM, MUSIC OFFICE, PRACTICE ROOMS, STAGE AND STAGE STORAGE ROOM

CARPET MASTIC

3,800 SF

- (a) This is a replacement/new material.
 - (b) The District should obtain documentation from the manufacturer/installer that no asbestos has been used in the manufacture or installation of this building material.
 - (c) This documentation is to be maintained with the District's AHERA records.
-

RECOMMENDATIONS FOR
SIERRAMONT MIDDLE SCHOOL

BUILDING NAME

LOCATION

MATERIAL TYPE

RECOMMENDATION

QTY

(APPROXIMATE)

MUSIC ROOM, PRACTICE ROOMS (2), AND STAGE

WALL TILE 1,410 SF

- (a) No abatement is necessary.
- (b) Maintain the material in an intact and undamaged condition.
- (c) Include this material in the Operations and Maintenance (O & M) program until it has been replaced with a material that does not contain Asbestos.
- (d) Include this material in the long term surveillance and re-inspection program
- (e) Remove the material if it becomes damaged or repairs and maintenance work may impact this material. Removal must be designed and performed by accredited personnel only.

MUSIC ROOM, PRACTICE ROOMS (2), AND STAGE

WALL TILE MASTIC 1,410 SF

- (a) No abatement is necessary.
- (b) Maintain the material in an intact and undamaged condition.
- (c) Include this material in the Operations and Maintenance (O & M) program until it has been replaced with a material that does not contain Asbestos.
- (d) Include this material in the long term surveillance and re-inspection program
- (e) Remove the material if it becomes damaged or repairs and maintenance work may impact this material. Removal must be designed and performed by accredited personnel only.

OLD RESTROOM NEXT TO PE STORAGE ROOM, AND RESTROOM LOCATED BEHIND CLASSROOM 33

TERRAZZO FLOOR 600 SF

- (a) No abatement is necessary.
- (b) Maintain the material in an intact and undamaged condition.
- (c) Include this material in the Operations and Maintenance (O & M) program until it has been replaced with a material that does not contain Asbestos.
- (d) Include this material in the long term surveillance and re-inspection program
- (e) Remove the material if it becomes damaged or repairs and maintenance work may impact this material. Removal must be designed and performed by accredited personnel only.

PRACTICE ROOM, AND BAND ROOM OFFICE

PRESSED WOOD WALL PANEL 2,960 SF

- (a) No abatement is necessary.
- (b) Maintain the material in an intact and undamaged condition.
- (c) Include this material in the Operations and Maintenance (O & M) program until it has been replaced with a material that does not contain Asbestos.
- (d) Include this material in the long term surveillance and re-inspection program
- (e) Remove the material if it becomes damaged or repairs and maintenance work may impact this material. Removal must be designed and performed by accredited personnel only.

RECOMMENDATIONS FOR
SIERRAMONT MIDDLE SCHOOL

BUILDING NAME

LOCATION

MATERIAL TYPE

RECOMMENDATION

QTY

(APPROXIMATE)

PRACTICE ROOM, AND BAND ROOM OFFICE

PRESSED WOOD WALL PANEL MASTIC 2,960 SF

- (a) No abatement is necessary.
- (b) Maintain the material in an intact and undamaged condition.
- (c) Include this material in the Operations and Maintenance (O & M) program until it has been replaced with a material that does not contain Asbestos.
- (d) Include this material in the long term surveillance and re-inspection program
- (e) Remove the material if it becomes damaged or repairs and maintenance work may impact this material. Removal must be designed and performed by accredited personnel only.

PRACTICE ROOM, AND BAND ROOM OFFICE

VINYL WALL COVER 2,960 SF

- (a) No abatement is necessary.
- (b) Maintain the material in an intact and undamaged condition.
- (c) Include this material in the Operations and Maintenance (O & M) program until it has been replaced with a material that does not contain Asbestos.
- (d) Include this material in the long term surveillance and re-inspection program
- (e) Remove the material if it becomes damaged or repairs and maintenance work may impact this material. Removal must be designed and performed by accredited personnel only.

PRACTICE ROOM, AND BAND ROOM OFFICE

VINYL WALL COVER MASTIC 2,960 SF

- (a) No abatement is necessary.
- (b) Maintain the material in an intact and undamaged condition.
- (c) Include this material in the Operations and Maintenance (O & M) program until it has been replaced with a material that does not contain Asbestos.
- (d) Include this material in the long term surveillance and re-inspection program
- (e) Remove the material if it becomes damaged or repairs and maintenance work may impact this material. Removal must be designed and performed by accredited personnel only.

SPORT EQUIPMENT ROOM

BASEBOARD MASTIC 162 LF

- (a) No abatement is necessary.
- (b) Maintain the material in an intact and undamaged condition.
- (c) Include this material in the Operations and Maintenance (O & M) program until it has been replaced with a material that does not contain Asbestos.
- (d) Include this material in the long term surveillance and re-inspection program
- (e) Remove the material if it becomes damaged or repairs and maintenance work may impact this material. Removal must be designed and performed by accredited personnel only.

RECOMMENDATIONS FOR SIERRAMONT MIDDLE SCHOOL

BUILDING NAME

LOCATION

MATERIAL TYPE

QTY

RECOMMENDATION

(APPROXIMATE)

STAGE, 2 STORAGE IN STAGE AREA, AND MULTI-PURPOSE ROOM

BASEBOARD MASTIC 920 LF

- (a) This is a replacement/new material.
- (b) The District should obtain documentation from the manufacturer/installer that no asbestos has been used in the manufacture or installation of this building material.
- (c) This documentation is to be maintained with the District's AHERA records.

STAGE, 2 STORAGES IN STAGE AREA, AND MULTI-PURPOSE ROOM

BASEBOARD MASTIC 0 LF

- (a) No abatement is necessary.
- (b) Maintain the material in an intact and undamaged condition.
- (c) Include this material in the Operations and Maintenance (O & M) program until it has been replaced with a material that does not contain Asbestos.
- (d) Include this material in the long term surveillance and re-inspection program
- (e) Remove the material if it becomes damaged or repairs and maintenance work may impact this material. Removal must be designed and performed by accredited personnel only.

STAGE, BAND ROOM, MULTI-PURPOSE ROOM, AND PRACTICE ROOM

CEILING MASTIC 8,500 SF

- (a) No abatement is necessary.
- (b) Maintain the material in an intact and undamaged condition.
- (c) Include this material in the Operations and Maintenance (O & M) program until it has been replaced with a material that does not contain Asbestos.
- (d) Include this material in the long term surveillance and re-inspection program
- (e) Remove the material if it becomes damaged or repairs and maintenance work may impact this material. Removal must be designed and performed by accredited personnel only.

STAGE, BAND ROOM, MULTI-PURPOSE ROOM, AND PRACTICE ROOM

CEILING TILE 8,500 SF

- (a) No abatement is necessary.
 - (b) Maintain the material in an intact and undamaged condition.
 - (c) Include this material in the Operations and Maintenance (O & M) program until it has been replaced with a material that does not contain Asbestos.
 - (d) Include this material in the long term surveillance and re-inspection program
 - (e) Remove the material if it becomes damaged or repairs and maintenance work may impact this material. Removal must be designed and performed by accredited personnel only.
-

RECOMMENDATIONS FOR
SIERRAMONT MIDDLE SCHOOL

BUILDING NAME

LOCATION

MATERIAL TYPE

QTY

RECOMMENDATION

(APPROXIMATE)

STAGE STORAGE ROOMS, MULTI-PURPOSE ROOM CLASSROOM, ENTRIES TO MULTI-PURPOSE ROOM

VINYL FLOOR TILE 2,050 SF

- (a) This is a replacement/new material.
- (b) The District should obtain documentation from the manufacturer/installer that no asbestos has been used in the manufacture or installation of this building material.
- (c) This documentation is to be maintained with the District's AHERA records.

STAGE STORAGE ROOMS, MULTI-PURPOSE ROOM CLASSROOM, ENTRIES TO MULTI-PURPOSE ROOM

VINYL FLOOR TILE MASTIC 2,050 SF

- (a) This is a replacement/new material.
- (b) The District should obtain documentation from the manufacturer/installer that no asbestos has been used in the manufacture or installation of this building material.
- (c) This documentation is to be maintained with the District's AHERA records.

STORAGE, CHAIR STORAGE, ELECTRICAL ROOM AND BOILER ROOM

BASEBOARD MASTIC 180 LF

- (a) No abatement is necessary.
- (b) Maintain the material in an intact and undamaged condition.
- (c) Include this material in the Operations and Maintenance (O & M) program until it has been replaced with a material that does not contain Asbestos.
- (d) Include this material in the long term surveillance and re-inspection program
- (e) Remove the material if it becomes damaged or repairs and maintenance work may impact this material. Removal must be designed and performed by accredited personnel only.

STORAGE EQUIPMENT ROOM

CARPET MASTIC 110 SF

- (a) No abatement is necessary.
- (b) Maintain the material in an intact and undamaged condition.
- (c) Include this material in the Operations and Maintenance (O & M) program until it has been replaced with a material that does not contain Asbestos.
- (d) Include this material in the long term surveillance and re-inspection program
- (e) Remove the material if it becomes damaged or repairs and maintenance work may impact this material. Removal must be designed and performed by accredited personnel only.

STUDENT RESTROOMS (2), BOYS AND GIRLS LOCKER ROOM RESTROOMS, AND KITCHEN STAFF RESTROOM

MORTAR MISCELLANEOUS 1,060 SF

- (a) This is a replacement/new material.
- (b) The District should obtain documentation from the manufacturer/installer that no asbestos has been used in the manufacture or installation of this building material.
- (c) This documentation is to be maintained with the District's AHERA records.

RECOMMENDATIONS FOR
SIERRAMONT MIDDLE SCHOOL

BUILDING NAME

LOCATION

MATERIAL TYPE

RECOMMENDATION

QTY

(APPROXIMATE)

End Of Report, Total Of 27 Pages

SAMPLES REPORT FOR SIERRAMONT MIDDLE SCHOOL

BUILDING NAME

LOCATION

MATERIAL TYPE

SAMPLE NO. COMMENT	DATE	RESULT	ASBESTOS AMOUNT	ASBESTOS CONTENT (TYPE)
-----------------------	------	--------	--------------------	----------------------------

BOILER ROOM

BOILER ROOM
PIPE FITTING INSULATION

13-182AAA	9/26/2013	Positive	ASSUMED	ND
-----------	-----------	----------	---------	----

BOILER ROOM
ROUGH WALL

05-212AAA	9/12/2005	Positive	ASSUMED	NS
-----------	-----------	----------	---------	----

BOILER ROOM
ROUGH WALL SURFACING

05-212AAA	9/12/2005	Positive	ASSUMED	NS
-----------	-----------	----------	---------	----

SAMPLES REPORT FOR SIERRAMONT MIDDLE SCHOOL

BUILDING NAME

LOCATION

MATERIAL TYPE

SAMPLE NO. COMMENT	DATE	RESULT	ASBESTOS AMOUNT	ASBESTOS CONTENT (TYPE)
-----------------------	------	--------	--------------------	----------------------------

CLASSROOM 40 PORTABLE BUILDING

CLASSROOM PORTABLE 40
BASEBOARD MASTIC

16-031AAA	2/8/2016	Positive	ASSUMED	NS
16-031-042	2/8/2016	Negative	ND	ND
Classroom 40, White Mastic/Adhesive for 4" Light Blue Baseboard.				

CLASSROOM PORTABLE 40
CARPET MASTIC

16-031AAA	2/8/2016	Positive	ASSUMED	NS
16-031-041	2/8/2016	Negative	ND	ND
Classroom 40, Yellow Mastic/Adhesive for Blue-Gray Carpet on Wood.				

PORTABLE 40
PORTABLE BUILDING

05-212.NS	3/6/2007	Negative	NEW MATERIAL	NS
New 2006 Construction Relocatable Building per Manufacturer's Tag information.				

SAMPLES REPORT FOR SIERRAMONT MIDDLE SCHOOL

BUILDING NAME

LOCATION

MATERIAL TYPE

SAMPLE NO. COMMENT	DATE	RESULT	ASBESTOS AMOUNT	ASBESTOS CONTENT (TYPE)
-----------------------	------	--------	--------------------	----------------------------

CLASSROOM 41 PORTABLE BUILDING

CLASSROOM 41 PORTABLE BUILDING
BASEBOARD MASTIC

16-031AAA	2/8/2016	Positive	ASSUMED	NS
16-031-040	2/8/2016	Negative	ND	ND

Classroom 41, White Mastic/Adhesive for 4" Gray Baseboard.

CLASSROOM 41 PORTABLE BUILDING
CARPET MASTIC

16-031AAA	2/8/2016	Positive	ASSUMED	NS
16-031-039	2/8/2016	Negative	ND	ND

Classroom 41, Yellow Mastic/Adhesive for Blue-Gray Carpet on Wood.

PORTABLE 41
PORTABLE BUILDING

05-212.NS	9/12/2005	Negative	NEW MATERIAL	NS
-----------	-----------	----------	--------------	----

New 1991 Construction Relocatable Building per Manufacturer's Tag information.

SAMPLES REPORT FOR SIERRAMONT MIDDLE SCHOOL

BUILDING NAME

LOCATION

MATERIAL TYPE

SAMPLE NO. COMMENT	DATE	RESULT	ASBESTOS AMOUNT	ASBESTOS CONTENT (TYPE)
-----------------------	------	--------	--------------------	----------------------------

CLASSROOM 42 PORTABLE BUILDING

CLASSROOM 42 PORTABLE BUILDING
BASEBOARD MASTIC

16-031AAA	2/8/2016	Positive	ASSUMED	NS
16-031-038	2/8/2016	Negative	ND	ND
Classroom 42, White Mastic/Adhesive for 6" Blue Baseboard.				

CLASSROOM 42 PORTABLE BUILDING
CARPET MASTIC

16-031AAA	2/8/2016	Positive	ASSUMED	NS
16-031-037	2/8/2016	Negative	ND	ND
Classroom 42, Yellow Mastic/Adhesive for Blue Carpet on Wood.				

PORTABLE 42
PORTABLE BUILDING

05-212.NS	9/12/2005	Negative	NEW MATERIAL	NS
New 1999 Construction Relocatable Building per Manufacturer's Tag information.				

**SAMPLES REPORT FOR
SIERRAMONT MIDDLE SCHOOL**

BUILDING NAME

LOCATION

MATERIAL TYPE

SAMPLE NO. COMMENT	DATE	RESULT	ASBESTOS AMOUNT	ASBESTOS CONTENT (TYPE)
-----------------------	------	--------	--------------------	----------------------------

CLASSROOM 43 PORTABLE BUILDING

CLASSROOM 43 PORTABLE BUILDING
BASEBOARD MASTIC

16-031AAA	2/8/2016	Positive	ASSUMED	NS
16-031-44	2/8/2016	Negative	ND	ND
Classroom 43, White Mastic/Adhesive for 4" Light Blue Baseboard.				

CLASSROOM 43 PORTABLE BUILDING
CARPET MASTIC

16-031AAA	2/8/2016	Positive	ASSUMED	NS
16-031-043	2/8/2016	Negative	ND	ND
Classroom 43, Yellow Mastic/Adhesive for Blue-Gray Carpet on Wood.				

PORTABLE 43
PORTABLE BUILDING

12-185.NS	10/11/2012	Negative	NEW MATERIAL	NS
New 2012 Construction Relocatable Building per Manufacturer's Tag information.				

SAMPLES REPORT FOR SIERRAMONT MIDDLE SCHOOL

BUILDING NAME

LOCATION

MATERIAL TYPE

SAMPLE NO. COMMENT	DATE	RESULT	ASBESTOS AMOUNT	ASBESTOS CONTENT (TYPE)
-----------------------	------	--------	--------------------	----------------------------

CLASSROOM 44 PORTABLE BUILDING

CLASSROOM 44
PORTABLE BUILDING

12-185.NS	10/11/2012	Negative	NEW MATERIAL	NS
New 2012 Construction Relocatable Building per Manufacturer's Tag information.				

CLASSROOM 44 PORTABLE BUILDING
BASEBOARD MASTIC

16-031AAA	2/8/2016	Positive	ASSUMED	NS
16-031-046	2/8/2016	Negative	ND	ND
Classroom 44, White Mastic/Adhesive for 4" Black Baseboard.				

CLASSROOM 44 PORTABLE BUILDING
CARPET MASTIC

16-031AAA	2/8/2016	Positive	ASSUMED	NS
16-031-045	2/8/2016	Negative	ND	ND
Classroom 44, Yellow Mastic/Adhesive for Blue Carpet.				

**SAMPLES REPORT FOR
SIERRAMONT MIDDLE SCHOOL**

BUILDING NAME

LOCATION

MATERIAL TYPE

SAMPLE NO. COMMENT	DATE	RESULT	ASBESTOS AMOUNT	ASBESTOS CONTENT (TYPE)
-----------------------	------	--------	--------------------	----------------------------

CLASSROOM 45 PORTABLE BUILDING

CLASSROOM 45 PORTABLE BUILDING
BASEBOARD MASTIC

16-031AAA	2/8/2016	Positive	ASSUMED	NS
16-031-050	2/8/2016	Negative	ND	ND
Classroom 45, White Mastic/Adhesive for 4" Brown Baseboard.				

CLASSROOM 45 PORTABLE BUILDING
CARPET MASTIC

16-031AAA	2/8/2016	Positive	ASSUMED	NS
16-031-049	2/8/2016	Negative	ND	ND
Classroom 45, Yellow Mastic/Adhesive for Carpet on Wood.				

PORTABLE 45
PORTABLE BUILDING

12-185.NS	10/11/2012	Negative	NEW MATERIAL	NS
New 2012 Construction Relocatable Building per Manufacturer's Tag information.				

SAMPLES REPORT FOR SIERRAMONT MIDDLE SCHOOL

BUILDING NAME

LOCATION

MATERIAL TYPE

SAMPLE NO. COMMENT	DATE	RESULT	ASBESTOS AMOUNT	ASBESTOS CONTENT (TYPE)
-----------------------	------	--------	--------------------	----------------------------

CLASSROOM 46 PORTABLE BUILDING

CLASSROOM 46
PORTABLE BUILDING

12-185.NS	10/11/2012	Negative	NEW MATERIAL	NS
New 1999 Construction Relocatable Building per Manufacturer's Tag information.				

CLASSROOM 46 PORTABLE BUILDING
BASEBOARD MASTIC

16-031AAA	2/8/2016	Positive	ASSUMED	NS
16-031-048	2/8/2016	Negative	ND	ND
Classroom 46, White Mastic/Adhesive for 4" Dark Brown Baseboard.				

CLASSROOM 46 PORTABLE BUILDING
CARPET MASTIC

16-031AAA	2/8/2016	Positive	ASSUMED	NS
16-031-047	2/8/2016	Negative	ND	ND
Classroom 46, Yellow Mastic/Adhesive for Blue-Gray Carpet.				

SAMPLES REPORT FOR SIERRAMONT MIDDLE SCHOOL

BUILDING NAME

LOCATION

MATERIAL TYPE

SAMPLE NO. COMMENT	DATE	RESULT	ASBESTOS AMOUNT	ASBESTOS CONTENT (TYPE)
-----------------------	------	--------	--------------------	----------------------------

MAIN BUILDING

ALL ADMIN OFFICES, UTILITY ROOMS, STORAGE ROOMS, CUSTODIAL ROOM, CLASSROOMS 24, 26, 28, 29, DARK ROOM, COMPUTER CLERK ROOM, AND PREP ROOMS
FIRE DOOR CORE INSULATION

05-212AAA	9/12/2005	Positive	ASSUMED	NS
-----------	-----------	----------	---------	----

ALL CLASSROOMS, LOUNGE, AND PREP AREAS
PRESSED WOOD WALL PANEL

05-212AAA	3/6/2007	Positive	ASSUMED	NS
-----------	----------	----------	---------	----

ALL CLASSROOMS, LOUNGE, AND PREP AREAS
PRESSED WOOD WALL PANEL MASTIC

05-212AAA	3/6/2007	Positive	ASSUMED	NS
-----------	----------	----------	---------	----

ALL CLASSROOMS, LOUNGE, AND PREP AREAS
VINYL WALL COVER

05-212AAA	9/12/2005	Positive	ASSUMED	NS
-----------	-----------	----------	---------	----

ALL CLASSROOMS, LOUNGE, AND PREP AREAS
VINYL WALL COVER MASTIC

05-212AAA	9/12/2005	Positive	ASSUMED	NS
-----------	-----------	----------	---------	----

ATTIC / PLENUM
DUCT WRAP TAPE

05-212AAA	9/12/2005	Positive	ASSUMED	NS
-----------	-----------	----------	---------	----

SAMPLES REPORT FOR

SIERRAMONT MIDDLE SCHOOL

BUILDING NAME

LOCATION

MATERIAL TYPE

SAMPLE NO. COMMENT	DATE	RESULT	ASBESTOS AMOUNT	ASBESTOS CONTENT (TYPE)
-----------------------	------	--------	--------------------	----------------------------

CLASSROOM 25 (MUSIC ROOM)
MORTAR MISCELLANEOUS

09-098AAA	5/14/2009	Positive	ASSUMED	NS
-----------	-----------	----------	---------	----

CLASSROOM 26 AND TECH SHOP
ASBESTOS CEMENT WALL PANEL

05-212AAA	9/12/2005	Positive	ASSUMED	NS
-----------	-----------	----------	---------	----

CLASSROOM 27 STORAGE ROOM
KILN INSULATION

16-074AAA	3/22/2016	Positive	ASSUMED	NS
-----------	-----------	----------	---------	----

CLASSROOMS
SUSPENDED CEILING TILE

16-031-064	2/8/2016	Negative	ND	ND
Science Classroom 19, 2'x4' Suspended Ceiling Tile.				
16-031-014	1/29/2016	Negative	ND	ND
Science Classroom 29, 2'x4' Suspended Ceiling Tile.				
16-031-008	1/29/2016	Negative	ND	ND
S.G.I. #3, 2'x4' Suspended Ceiling Tile.				
05-212AAA	9/12/2005	Positive	ASSUMED	NS

SAMPLES REPORT FOR SIERRAMONT MIDDLE SCHOOL

BUILDING NAME

LOCATION

MATERIAL TYPE

SAMPLE NO. COMMENT	DATE	RESULT	ASBESTOS AMOUNT	ASBESTOS CONTENT (TYPE)
-----------------------	------	--------	--------------------	----------------------------

CLASSROOMS 19, 21, 23, 26, 28, PREP ROOM 3, COMPUTER ROOM, CUSTODIAN ROOM, LOUNGE ROOM, COUNSELOR OFFICE, BOOK STORAGE ROOM, OFFICES, PLACE 1, PLACE 2 AND TWO COORIDORS

SUSPENDED CEILING TILE

16-031-013	1/29/2016	Negative	ND	ND
Staff Lounge, 2'x4' Suspended Ceiling Tile.				
05-212AAA	9/12/2005	Positive	ASSUMED	NS

CLASSROOMS 19-24, NURES' OFFICE, PODS 1-6, COPY ROOM AND ENTRY PALCE 3

VINYL FLOOR TILE

16-213AAA	9/13/2016	Negative	NEW MATERIAL	NS
-----------	-----------	----------	--------------	----

CLASSROOMS 19-24, NURES' OFFICE, PODS 1-6, COPY ROOM AND ENTRY PALCE 3

VINYL FLOOR TILE MASTIC

16-213AAA	9/13/2016	Negative	NEW MATERIAL	NS
-----------	-----------	----------	--------------	----

CLASSROOMS 19-25, 27, 29, NURSE'S OFFICE, EACH ENTRY TO CLASSROOMS & PODS 1-6 (INCLUDING JOINT OF POD), ENTRY TO COPY ROOM AND PLACE 3

VINYL FLOOR TILE

16-213REM	9/13/2016	Negative	REMOVED	NS
Material Removed as of this date.				
16-031-061	2/8/2016	Negative	ND	ND
Science Prep A22, 12"x12" Off-White with Gray Streaks Vinyl Floor Tile.				
16-031-058	2/8/2016	Negative	ND	ND
Custodial Room, 12"x12" Off-White with Gray Streaks Vinyl Floor Tile.				
16-031-010	1/29/2016	Negative	ND	ND
Production Room, Off White 12"x12" Vinyl Floor Tile.				

SAMPLES REPORT FOR SIERRAMONT MIDDLE SCHOOL

BUILDING NAME

LOCATION

MATERIAL TYPE

SAMPLE NO. COMMENT	DATE	RESULT	ASBESTOS AMOUNT	ASBESTOS CONTENT (TYPE)
-----------------------	------	--------	--------------------	----------------------------

CLASSROOMS 19-25, 27, 29, NURSE'S OFFICE, EACH ENTRY TO CLASSROOMS & PODS 1-6 (INCLUDING JOINT OF POD), COPY ROOM, ENTRY TO COPY ROOM AND PLACE 3

VINYL FLOOR TILE MASTIC

16-213REM	9/13/2016	Negative	REMOVED	NS
Material Removed as of this date.				
16-031-062	2/8/2016	Negative	ND	ND
Science Prep A22, Black Mastic.				
16-031-059	2/8/2016	Negative	ND	ND
Custodial Room, Yellow Mastic.				
16-031-11	1/29/2016	Negative	ND	ND
Production Room, Black Mastic/Adhesive for 12"x12" Vinyl Floor Tile.				

COPY ROOM

VINYL FLOOR TILE

16-213REM	9/13/2016	Negative	REMOVED	NS
Material Removed as of this date.				

COPY ROOM

VINYL FLOOR TILE MASTIC

15-174AAA	9/18/2015	Positive	ASSUMED	NS
-----------	-----------	----------	---------	----

SAMPLES REPORT FOR SIERRAMONT MIDDLE SCHOOL

BUILDING NAME

LOCATION

MATERIAL TYPE

SAMPLE NO. COMMENT	DATE	RESULT	ASBESTOS AMOUNT	ASBESTOS CONTENT (TYPE)
-----------------------	------	--------	--------------------	----------------------------

ENTIRE BUILDING

SMOOTH WALL MISCELLANEOUS

16-031-055	2/8/2016	Negative	ND	ND
Main Lobby by Drinking Fountain, Joint Compound on Wallboard.				
16-031-053	2/8/2016	Negative	ND	ND
Main Lobby by Drinking Fountain, Wallboard.				
16-031-027	1/29/2016	Positive	2%	CH
Corridor 6, Joint Compound for Drywall Board.				
16-031-026	1/29/2016	Negative	ND	ND
Corridor 6, Drywall Board.				
16-031-024	1/29/2016	Negative	ND	ND
Custodian #7, Joint Compound for Drywall Board.				
16-031-023	1/29/2016	Negative	ND	ND
Custodian #7, Drywall Board.				
16-031-020	1/29/2016	Negative	ND	ND
Corridor 18C, Joint Compound for Drywall Board.				
16-031-019	1/29/2016	Negative	ND	ND
Corridor 18C, Drywall Board.				
05-212AAA	9/12/2005	Positive	ASSUMED	NS

SAMPLES REPORT FOR SIERRAMONT MIDDLE SCHOOL

BUILDING NAME

LOCATION

MATERIAL TYPE

SAMPLE NO. COMMENT	DATE	RESULT	ASBESTOS AMOUNT	ASBESTOS CONTENT (TYPE)
-----------------------	------	--------	--------------------	----------------------------

ENTIRE BUILDING
SMOOTH WALL SURFACING

16-031-054	2/8/2016	Negative	ND	ND
Main Lobby by Drinking Fountain, Skim Coat on Wallboard.				
16-031-028	1/29/2016	Negative	ND	ND
Corridor 6, Paint.				
16-031-028	1/29/2016	Positive	2%	CH
Corridor 6, Skim Coat.				
16-031-025	1/29/2016	Negative	ND	ND
Custodian #7, Skim Coat.				
16-031-021	1/29/2016	Negative	ND	ND
Corridor 18C, Paint.				
16-031-021	1/29/2016	Positive	<1	CH
Corridor 18C, Skim Coat.				
06-223AAA	8/24/2006	Positive	ASSUMED	NS

ENTRY FOYERS AND CLASSROOM WINDOWS
ASBESTOS CEMENT WALL PANEL

05-212AAA	9/12/2005	Positive	ASSUMED	NS
-----------	-----------	----------	---------	----

HALLWAY, MEDIA CENTER, NORTH OFFICE, AND MAIN OFFICE
CEILING MASTIC

16-031-002	1/29/2016	Negative	ND	ND
Lobby Area, Brown Mastic.				
05-212AAA	9/12/2005	Positive	ASSUMED	NS

**SAMPLES REPORT FOR
SIERRAMONT MIDDLE SCHOOL**

BUILDING NAME

LOCATION

MATERIAL TYPE

SAMPLE NO. COMMENT	DATE	RESULT	ASBESTOS AMOUNT	ASBESTOS CONTENT (TYPE)
-----------------------	------	--------	--------------------	----------------------------

HALLWAY, MEDIA CENTER, NORTH OFFICE, AND MAIN OFFICE
CEILING TILE

16-031-001	1/29/2016	Negative	ND	ND
Lobby Area.				
05-212AAA	9/12/2005	Positive	ASSUMED	NS

HALLWAYS, OFFICES, MEDIA CENTER, PREP AREA, STORAGE ROOM, UTILITY ROOMS, ALL CLASSROOMS
BASEBOARD MASTIC

16-213AAA	9/13/2016	Negative	NEW MATERIAL	NS
-----------	-----------	----------	--------------	----

SAMPLES REPORT FOR SIERRAMONT MIDDLE SCHOOL

BUILDING NAME

LOCATION

MATERIAL TYPE

SAMPLE NO. COMMENT	DATE	RESULT	ASBESTOS AMOUNT	ASBESTOS CONTENT (TYPE)
-----------------------	------	--------	--------------------	----------------------------

HALLWAYS, OFFICES, MEDIA CENTER, PREP AREAS, STORAGE ROOMS, UTILITY ROOMS, AND ALL CLASSROOMS
BASEBOARD MASTIC

16-213REM	9/13/2016	Negative	REMOVED	NS
Material Removed as of this date.				
16-031-066	2/8/2016	Negative	ND	ND
Choral Room 25B, Mastic/Adhesive for 6" Brown Baseboard.				
16-031-063	2/8/2016	Negative	ND	ND
Science Prep A22, Mastic/Adhesive for 6" Brown Baseboard.				
16-031-060	2/8/2016	Negative	ND	ND
Custodial Room, Brown Mastic for 4" Black Baseboard.				
16-031-057	2/8/2016	Negative	ND	ND
Staff Office, White Mastic for 6" Black Baseboard.				
16-031-051	2/8/2016	Negative	ND	ND
Main Lobby by Drinking Fountain, Mastic/Adhesive for 6" Brown Baseboard.				
16-031-022	1/29/2016	Negative	ND	ND
Corridor 18C, Tan Mastic/Adhesive for 6" Baseboard.				
16-031-018	1/29/2016	Negative	ND	ND
Classroom 5A, Yellow Mastic/Adhesive for 4" Baseboard.				
16-031-012	1/29/2016	Negative	ND	ND
Production Room, Tan Mastic/Adhesive for 6" Baseboard.				
16-031-005	1/29/2016	Negative	ND	ND
Indoor Amphitheater, Off White Mastic/Adhesive for Rubber Baseboard.				

SAMPLES REPORT FOR SIERRAMONT MIDDLE SCHOOL

BUILDING NAME

LOCATION

MATERIAL TYPE

SAMPLE NO. COMMENT	DATE	RESULT	ASBESTOS AMOUNT	ASBESTOS CONTENT (TYPE)
-----------------------	------	--------	--------------------	----------------------------

HALLWAYS TO PODS, AND LIBRARY (BOOK AREA AND BOOK RETURN AREA)
SUSPENDED CEILING TILE

16-031-003	1/29/2016	Negative	ND	ND
Hallway 18C, 2'x2' Suspended Ceiling Tile.				
14-051AAA	3/5/2014	Positive	ASSUMED	NS

NURSE ROOM AND LOBBY
BASEBOARD MASTIC

16-213REM	9/13/2016	Negative	REMOVED	NS
Material Removed as of this date.				

NURSES' OFFICE AND LOBBY
BASEBOARD MASTIC

16-213AAA	9/13/2016	Negative	NEW MATERIAL	NS
-----------	-----------	----------	--------------	----

OFFICES, LOBBIES, HALLWAYS, MEDIA CENTER, CLASSROOMS POD 1-6, AND CLASSROOMS 25 AND 26
CARPET MASTIC

16-213AAA	9/13/2016	Negative	NEW MATERIAL	NS
-----------	-----------	----------	--------------	----

SAMPLES REPORT FOR SIERRAMONT MIDDLE SCHOOL

BUILDING NAME

LOCATION

MATERIAL TYPE

SAMPLE NO. COMMENT	DATE	RESULT	ASBESTOS AMOUNT	ASBESTOS CONTENT (TYPE)
-----------------------	------	--------	--------------------	----------------------------

OFFICES, LOBBIES, HALLWAYS, MEDIA CENTER, CLASSROOMS POD 1-6, AND CLASSROOMS 25, 26 AND 29.
CARPET MASTIC

16-213REM	9/13/2016	Negative	REMOVED	NS
Material Removed as of this date.				
16-031-065	2/8/2016	Negative	ND	ND
Choral Room 25B, Yellow Mastic/Adhesive for Carpet.				
16-031-056	2/8/2016	Negative	ND	ND
Staff Office, Yellow Mastic/Adhesive for Gray Carpet.				
16-031-017	1/29/2016	Negative	ND	ND
Classroom 5A, Yellow Mastic/Adhesive for Gray Carpet.				
16-031-009	1/29/2016	Negative	ND	ND
Vestibule by Classroom 2C, Yellow Mastic/Adhesive for Gray Carpet.				
16-031-004	1/29/2016	Negative	ND	ND
Indoor Amphitheater, Yellow Mastic/Adhesive.				

STAFF AND ALL STUDENT RESTROOMS
MORTAR MISCELLANEOUS

16-031-052	2/8/2016	Negative	ND	ND
Main Lobby by Drinking Fountain, Mortar for 4"x4" Grey Ceramic Wall Tile.				
08-241AAA	10/20/2008	Positive	ASSUMED	NS

STAFF LOUNGE ROOM, STAFF WORK ROOM, 1 IN EACH POD ENTRY (6 PODS), CLASSROOMS 21, 26, 27, 29, AND STORAGE

SINK UNDERCOATING

08-075AAA	3/6/2007	Positive	ASSUMED	NS
-----------	----------	----------	---------	----

SAMPLES REPORT FOR SIERRAMONT MIDDLE SCHOOL

BUILDING NAME

LOCATION

MATERIAL TYPE

SAMPLE NO. COMMENT	DATE	RESULT	ASBESTOS AMOUNT	ASBESTOS CONTENT (TYPE)
-----------------------	------	--------	--------------------	----------------------------

STAFF RESTROOMS (2), STUDENT RESTROOMS (6), AND HEALTH OFFICE RESTROOM
MORTAR MISCELLANEOUS

10-052AAA	3/10/2010	Positive	ASSUMED	NS
Apparent New Material as of this date.				

THREE ELECTRICAL ROOMS, PREP ROOM, THREE STORAGE ROOMS, AND DARK ROOM
VINYL FLOOR TILE

05-212AAA	9/12/2005	Positive	ASSUMED	NS
-----------	-----------	----------	---------	----

THREE ELECTRICAL ROOMS, PREP ROOM, THREE STORAGE ROOMS, AND DARK ROOM
VINYL FLOOR TILE MASTIC

05-212AAA	9/12/2005	Positive	ASSUMED	NS
-----------	-----------	----------	---------	----

WOOD SHOP AND COMPUTER LAB
CARPET MASTIC

09-098AAA	5/14/2009	Positive	ASSUMED	NS
-----------	-----------	----------	---------	----

**SAMPLES REPORT FOR
SIERRAMONT MIDDLE SCHOOL**

BUILDING NAME

LOCATION

MATERIAL TYPE

SAMPLE NO. COMMENT	DATE	RESULT	ASBESTOS AMOUNT	ASBESTOS CONTENT (TYPE)
-----------------------	------	--------	--------------------	----------------------------

METAL STORAGE CONTAINERS (4 EA)

METAL STORAGE CONTAINERS (4 EA)
STORAGE CONTAINER

16-074.NS	3/22/2016	Positive	ASSUMED	NS
-----------	-----------	----------	---------	----

Metal Storage Structure.

SAMPLES REPORT FOR SIERRAMONT MIDDLE SCHOOL

BUILDING NAME

LOCATION

MATERIAL TYPE

SAMPLE NO. COMMENT	DATE	RESULT	ASBESTOS AMOUNT	ASBESTOS CONTENT (TYPE)
-----------------------	------	--------	--------------------	----------------------------

MULTI-PURPOSE BUILDING

ASSEMBLY ROOM OF MULTI-PURPOSE ROOM
VINYL WALL COVER

10-052AAA	3/10/2010	Positive	ASSUMED	NS
-----------	-----------	----------	---------	----

BAND ROOM OFFICE, AND MPR
CEMENTITIOUS WALL PANEL

05-212AAA	9/12/2005	Positive	ASSUMED	NS
-----------	-----------	----------	---------	----

BOILER ROOM NEXT TO GIRLS LOCKER ROOM
DUCT WRAP TAPE

05-212AAA	9/12/2005	Positive	ASSUMED	NS
-----------	-----------	----------	---------	----

BOYS AND GIRLS LOCKER ROOMS, COACHES OFFICES, AND MUSIC ROOM
BASEBOARD MASTIC

16-213REM	9/13/2016	Negative	REMOVED	NS
-----------	-----------	----------	---------	----

Material Removed as of this date.

BOYS AND GIRLS, LOCKER ROOMS, COACHES OFFICES, MUSIC ROOM
BASEBOARD MASTIC

16-213AAA	9/13/2016	Negative	NEW MATERIAL	NS
-----------	-----------	----------	--------------	----

BOYS AND GIRLS RESTROOMS, KITCHEN RESTROOM, LOCKER ROOMS, AND BOYS' AND GIRLS' COACHES' RESTROOM
MORTAR MISCELLANEOUS

08-241AAA	10/16/2008	Positive	ASSUMED	NS
-----------	------------	----------	---------	----

**SAMPLES REPORT FOR
SIERRAMONT MIDDLE SCHOOL**

BUILDING NAME

LOCATION

MATERIAL TYPE

SAMPLE NO. COMMENT	DATE	RESULT	ASBESTOS AMOUNT	ASBESTOS CONTENT (TYPE)
-----------------------	------	--------	--------------------	----------------------------

ENTIRE BUILDING

SMOOTH WALL MISCELLANEOUS

16-031-075	2/8/2016	Negative	ND	ND
Multi-use 92, Drywall.				
05-212AAA	9/12/2005	Positive	ASSUMED	NS

ENTIRE BUILDING

SMOOTH WALL SURFACING

06-223AAA	8/24/2006	Positive	ASSUMED	NS
-----------	-----------	----------	---------	----

EXTERIOR WALLS AND OVERHANG

ROUGH WALL

05-212AAA	9/12/2005	Positive	ASSUMED	NS
-----------	-----------	----------	---------	----

EXTERIOR WALLS AND OVERHANG

ROUGH WALL SURFACING

05-212AAA	9/12/2005	Positive	ASSUMED	NS
-----------	-----------	----------	---------	----

KITCHEN

SEALANT

09-098AAA	5/14/2009	Positive	ASSUMED	NS
-----------	-----------	----------	---------	----

KITCHEN

VINYL SHEETING

08-241AAA	10/16/2008	Positive	ASSUMED	NS
-----------	------------	----------	---------	----

SAMPLES REPORT FOR SIERRAMONT MIDDLE SCHOOL

BUILDING NAME

LOCATION

MATERIAL TYPE

SAMPLE NO. COMMENT	DATE	RESULT	ASBESTOS AMOUNT	ASBESTOS CONTENT (TYPE)
-----------------------	------	--------	--------------------	----------------------------

KITCHEN
VINYL SHEETING BACKING PAPER/MASTIC

08-241AAA	10/16/2008	Positive	ASSUMED	NS
-----------	------------	----------	---------	----

KITCHEN EXTERIOR STOARGE (CAGED AREA) AND EXTERIOR WALL CAVITIES
PIPE FITTING INSULATION

05-212AAA	9/12/2005	Positive	ASSUMED	NS
-----------	-----------	----------	---------	----

KITCHEN, STORAGE, ELECTRICAL ROOM, RESTROOM, TABLE STORAGE ROOM, LOCKERS AREA, AND LANDING TO
STAGE MULTI-PURPOSE ROOM
FIRE DOOR CORE INSULATION

05-212AAA	9/12/2005	Positive	ASSUMED	NS
-----------	-----------	----------	---------	----

MULTI-PURPOSE ROOM
MASTIC/ADHESIVE

16-213AAA	9/13/2016	Negative	NEW MATERIAL	NS
-----------	-----------	----------	--------------	----

MULTI-PURPOSE ROOM
VINYL SHEETING

16-213AAA	9/13/2016	Negative	NEW MATERIAL	NS
-----------	-----------	----------	--------------	----

MULTI-PURPOSE ROOM, COACH'S OFFICE, STORAGE KITCHEN, AND STORAGE
VINYL FLOOR TILE

08-241AAA	10/16/2008	Positive	ASSUMED	NS
-----------	------------	----------	---------	----

MULTI-PURPOSE ROOM, COACH'S OFFICE, STORAGE KITCHEN, AND STORAGE
VINYL FLOOR TILE MASTIC

08-241AAA	10/16/2008	Positive	ASSUMED	NS
-----------	------------	----------	---------	----

SAMPLES REPORT FOR SIERRAMONT MIDDLE SCHOOL

BUILDING NAME				
LOCATION				
MATERIAL TYPE				
SAMPLE NO.	DATE	RESULT	ASBESTOS AMOUNT	ASBESTOS CONTENT (TYPE)
COMMENT				

MUSIC ROOM, MUSIC OFFICE, PRACTICE ROOMS, STAGE AND STAGE STORAGE ROOM
CARPET MASTIC

16-213AAA	9/13/2016	Negative	NEW MATERIAL	NS
-----------	-----------	----------	--------------	----

MUSIC ROOM, MUSIC OFFICE , PRACTICE ROOMS, STAGE, AND STAGE STORAGE ROOM
CARPET MASTIC

16-213REM	9/13/2016	Negative	REMOVED	NS
-----------	-----------	----------	---------	----

Material Removed as of this date.

16-031-072	2/8/2016	Negative	ND	ND
------------	----------	----------	----	----

Practice 79, Yellow Mastic/Adhesive for Carpet.

MUSIC ROOM, PRACTICE ROOMS (2), AND STAGE
WALL TILE

08-241AAA	10/16/2008	Positive	ASSUMED	NS
-----------	------------	----------	---------	----

MUSIC ROOM, PRACTICE ROOMS (2), AND STAGE
WALL TILE MASTIC

08-241AAA	10/16/2008	Positive	ASSUMED	NS
-----------	------------	----------	---------	----

OLD RESTROOM NEXT TO PE STORAGE ROOM, AND RESTROOM LOCATED BEHIND CLASSROOM 33
TERRAZZO FLOOR

09-098AAA	5/14/2009	Positive	ASSUMED	NS
-----------	-----------	----------	---------	----

PRACTICE ROOM, AND BAND ROOM OFFICE
PRESSED WOOD WALL PANEL

05-212AAA	3/6/2007	Positive	ASSUMED	NS
-----------	----------	----------	---------	----

**SAMPLES REPORT FOR
SIERRAMONT MIDDLE SCHOOL**

BUILDING NAME

LOCATION

MATERIAL TYPE

SAMPLE NO. COMMENT	DATE	RESULT	ASBESTOS AMOUNT	ASBESTOS CONTENT (TYPE)
-----------------------	------	--------	--------------------	----------------------------

PRACTICE ROOM, AND BAND ROOM OFFICE
PRESSED WOOD WALL PANEL MASTIC

05-212AAA	3/6/2007	Positive	ASSUMED	NS
-----------	----------	----------	---------	----

PRACTICE ROOM, AND BAND ROOM OFFICE
VINYL WALL COVER

05-212AAA	9/12/2005	Positive	ASSUMED	NS
-----------	-----------	----------	---------	----

PRACTICE ROOM, AND BAND ROOM OFFICE
VINYL WALL COVER MASTIC

05-212AAA	9/12/2005	Positive	ASSUMED	NS
-----------	-----------	----------	---------	----

SPORT EQUIPMENT ROOM
BASEBOARD MASTIC

08-241AAA	10/16/2008	Positive	ASSUMED	NS
-----------	------------	----------	---------	----

STAGE, 2 STORAGES IN STAGE AREA, AND MULTI-PURPOSE ROOM
BASEBOARD MASTIC

05-212AAA	9/12/2005	Positive	ASSUMED	NS
-----------	-----------	----------	---------	----

STAGE, BAND ROOM, MULTI-PURPOSE ROOM, AND PRACTICE ROOM
CEILING MASTIC

05-212AAA	9/12/2005	Positive	ASSUMED	NS
-----------	-----------	----------	---------	----

SAMPLES REPORT FOR SIERRAMONT MIDDLE SCHOOL

BUILDING NAME

LOCATION

MATERIAL TYPE

SAMPLE NO. COMMENT	DATE	RESULT	ASBESTOS AMOUNT	ASBESTOS CONTENT (TYPE)
-----------------------	------	--------	--------------------	----------------------------

STAGE, BAND ROOM, MULTI-PURPOSE ROOM, AND PRACTICE ROOM
CEILING TILE

16-031-068	2/8/2016	Negative	ND	ND
Vestibule 91, 1'x1' Ceiling Tile.				
05-212AAA	9/12/2005	Positive	ASSUMED	NS

STAGE STORAGE ROOMS, MULTI-PURPOSE ROOM CLASSROOM, ENTRIES TO MULTI-PURPOSE ROOM
VINYL FLOOR TILE

16-213AAA	9/13/2016	Negative	NEW MATERIAL	NS
-----------	-----------	----------	--------------	----

STAGE STORAGE ROOMS, MULTI-PURPOSE ROOM CLASSROOM, ENTRIES TO MULTI-PURPOSE ROOM
VINYL FLOOR TILE MASTIC

16-213AAA	9/13/2016	Negative	NEW MATERIAL	NS
-----------	-----------	----------	--------------	----

STORAGE, CHAIR STORAGE, ELECTRICAL ROOM AND BOILER ROOM
BASEBOARD MASTIC

08-241AAA	10/16/2008	Positive	ASSUMED	NS
-----------	------------	----------	---------	----

STORAGE EQUIPMENT ROOM
CARPET MASTIC

08-241AAA	10/16/2008	Positive	ASSUMED	NS
-----------	------------	----------	---------	----

STUDENT RESTROOMS (2), BOYS AND GIRLS LOCKER ROOM RESTROOMS, AND KITCHEN STAFF RESTROOM
MORTAR MISCELLANEOUS

10-052AAA	3/10/2010	Positive	ASSUMED	NS
Apparent New Material as of this date.				

End Of Report, Total Of 26 Pages

DAMAGE REPORT FOR

SIERRAMONT MIDDLE SCHOOL

BUILDING NAME	LOCATION	QTY (APPROXIMATE)	FRIABILITY	PHYSICAL DAMAGE (P: WATER DAMAGE (W:)
	MATERIAL TYPE			
	RISK ASSESMENT CATEGORY			
COMMENTS				

BOILER ROOM

BOILER ROOM

BOILER ROOM

PIPE FITTING INSULATION

HIGH
0 EA

P: Less Than 50% No Debris
W: No Evidence

DAMAGED OR SIGNIFICANTLY DAMAGED THERMAL SYSTEM INSULATION ACM

09/26/2013	Mudded Insulation on Fittings and on a Small Tank. This Material is in POOR condition as of this date.
03/05/2014	This Material is unchanged as of this date.
08/27/2014	This Material is unchanged as of this date.
03/17/2015	This Material is unchanged as of this date.
09/18/2015	This Material is unchanged as of this date.
03/22/2016	This Material is unchanged as of this date.
09/13/2016	Material Removed. Material Quantity changed from xxx SF to 0 SF. Recommendation changed to reflect this change. No other changes as of this date.

DAMAGE REPORT FOR

SIERRAMONT MIDDLE SCHOOL

BUILDING NAME	LOCATION	MATERIAL TYPE	QTY (APPROXIMATE)	FRIABILITY	PHYSICAL DAMAGE (P: WATER DAMAGE (W:)
RISK ASSESMENT CATEGORY	COMMENTS				

MAIN BUILDING

MAIN BUILDING

ALL CLASSROOMS, LOUNGE, AND PREP AREAS

PRESSED WOOD WALL PANEL	14,630 SF	LOW	P: Less Than 5% W: No Evidence
-------------------------	-----------	-----	---

DAMAGED OR SIGNIFICANTLY DAMAGED FRIABLE MISCELLANEOUS ACM

04/04/2013	* Damage observed.
03/06/2007	4'x10' Pressed Wood Wall Panel with Vinyl Wall Cover, (over Gypsum Wallboard System). This Material is in GOOD condition as of this date.
04/04/2013	Damage: <5% Physical Damage - in the form of several holes, cuts, gouging and separation of seams in various locations. Material condition changed from GOOD to FAIR overall. Friability changed from Non to Low. No other changes as of this date.
03/05/2014	This Material is unchanged as of this date.
08/27/2014	This Material is unchanged as of this date.
03/17/2015	This Material is unchanged as of this date.
09/18/2015	This Material is unchanged as of this date.
03/22/2016	This Material is unchanged as of this date.
09/13/2016	This Material is unchanged as of this date.
03/30/2017	This Material is unchanged as of this date.

MAIN BUILDING

ALL CLASSROOMS, LOUNGE, AND PREP AREAS

PRESSED WOOD WALL PANEL MASTIC	14,630 SF	LOW	P: Less Than 5% W: No Evidence
--------------------------------	-----------	-----	---

DAMAGED OR SIGNIFICANTLY DAMAGED FRIABLE MISCELLANEOUS ACM

04/04/2013	* Damage observed.
03/06/2007	Mastic/Adhesive for 4'x10' Pressed Wood Wall Panel with Vinyl Wall Cover, (over Gypsum Wallboard System). This Material is in GOOD condition as of this date.
04/04/2013	Damage: <5% Physical Damage - in the form of several holes, cuts, gouging and separation of seams in various locations. Material condition changed from GOOD to FAIR overall. Friability changed from Non to Low. No other changes as of this date.
03/05/2014	This Material is unchanged as of this date.
08/27/2014	This Material is unchanged as of this date.
03/17/2015	This Material is unchanged as of this date.

DAMAGE REPORT FOR

SIERRAMONT MIDDLE SCHOOL

BUILDING NAME	LOCATION	MATERIAL TYPE	QTY (APPROXIMATE)	FRIABILITY	PHYSICAL DAMAGE (P: WATER DAMAGE (W:)
RISK ASSESMENT CATEGORY		COMMENTS			

09/18/2015	This Material is unchanged as of this date.
03/22/2016	This Material is unchanged as of this date.
09/13/2016	This Material is unchanged as of this date.
03/30/2017	This Material is unchanged as of this date.

MAIN BUILDING

ALL CLASSROOMS, LOUNGE, AND PREP AREAS

VINYL WALL COVER	14,630 SF	LOW	P: Less Than 5% W: No Evidence
------------------	-----------	-----	---

DAMAGED OR SIGNIFICANTLY DAMAGED FRIABLE MISCELLANEOUS ACM

03/06/2007	* Material Description changed on.
04/04/2013	* Damage observed.
09/12/2005	4'X10' VINYL COVERED PRESSED WOOD WALLS. This Material is in GOOD condition as of this date.
03/06/2007	Material Description changed from ' 4'x10' Vinyl Covered PRESSED Wood Walls ' to ' Vinyl Wall Cover, (on 4'x10' PRESSED Wood Wall Panel over Gypsum Wallboard System). ' PRESSED Wood Wall Panel entry added to reflect this fact. No other changes as of this date.
10/16/2008	This Material is unchanged as of this date
04/04/2013	Damage: <5% Physical Damage - in the form of several holes, cuts, gouging and separation of seams in various locations. Material condition changed from GOOD to FAIR overall. Friability changed from Non to Low. No other changes as of this date.
03/05/2014	This Material is unchanged as of this date.
08/27/2014	This Material is unchanged as of this date.
03/17/2015	This Material is unchanged as of this date.
09/18/2015	This Material is unchanged as of this date.
03/22/2016	This Material is unchanged as of this date.
09/13/2016	This Material is unchanged as of this date.
03/30/2017	This Material is unchanged as of this date.

MAIN BUILDING

ALL CLASSROOMS, LOUNGE, AND PREP AREAS

VINYL WALL COVER MASTIC	14,630 SF	LOW	P: Less Than 5% W: No Evidence
-------------------------	-----------	-----	---

DAMAGED OR SIGNIFICANTLY DAMAGED FRIABLE MISCELLANEOUS ACM

03/06/2007	* Material Description changed on.
------------	------------------------------------

DAMAGE REPORT FOR

SIERRAMONT MIDDLE SCHOOL

BUILDING NAME	LOCATION	MATERIAL TYPE	RISK ASSESMENT CATEGORY	COMMENTS	QTY (APPROXIMATE)	FRIABILITY	PHYSICAL DAMAGE (P: WATER DAMAGE (W:)
04/04/2013				* Damage observed.			
09/12/2005		MASTIC/Adhesive FOR VINYL COVERING ON 4'X10' VINYL COVERED PRESSED WOOD WALLS.		This Material is in GOOD condition as of this date.			
03/06/2007		Material Description changed from ' Mastic/Adhesive for Vinyl Covering on 4'x10' Vinyl Covered Pressed Wood Walls. ' to ' Mastic/Adhesive for Vinyl Wall Cover, (on 4'x10' Pressed Wood Wall Panel over Gypsum Wallboard System). ' Pressed Wood Wall Panel entry added to reflect this fact. No other changes as of this date.					
04/04/2013				Damage: <5% Physical Damage - in the form of several holes, cuts, gouging and separation of seams in various locations. Material condition changed from GOOD to FAIR overall. Friability changed from Non to Low. No other changes as of this date.			
03/05/2014				This Material is unchanged as of this date.			
08/27/2014				This Material is unchanged as of this date.			
03/17/2015				This Material is unchanged as of this date.			
09/18/2015				This Material is unchanged as of this date.			
03/22/2016				This Material is unchanged as of this date.			
09/13/2016				This Material is unchanged as of this date.			
03/30/2017				This Material is unchanged as of this date.			

MAIN BUILDING

CLASSROOMS

SUSPENDED CEILING TILE	17,100 SF	HIGH	P: Less Than 5% W: <10% Stains or Flaking
------------------------	-----------	------	--

DAMAGED OR SIGNIFICANTLY DAMAGED FRIABLE MISCELLANEOUS ACM

03/11/2010	* Additional Damage observed.		
08/31/2010	* Additional Damage observed.		
03/05/2014	* Various changes.		
01/29/2016	* Samples Collected on.		
02/08/2016	* Samples Collected on.		
09/13/2016	* Additional Damage observed.		
09/12/2005	2'x4' with a 2'x2' pattern SUSPENDED CEILING TILE. This Material is in GOOD condition as of this date.		
10/16/2008	This Material is unchanged as of this date		
05/14/2009	5 Tiles are Water Damaged in Classroom 'Place1'. 2 Tiles are Water Damaged in the Library, next to the book return counter. 2 Tiles are Water Damaged in Pod 2 Atrium. 3 Tiles are Water Damaged in Classrooms Pod 2B. 1 Tile is broken in Classroom 2B. Friability changed from Moderate to High. This Material is in FAIR condition as of this date.		

DAMAGE REPORT FOR

SIERRAMONT MIDDLE SCHOOL

BUILDING NAME	LOCATION	MATERIAL TYPE	RISK ASSESMENT CATEGORY	COMMENTS	QTY (APPROXIMATE)	FRIABILITY	PHYSICAL DAMAGE (P:) WATER DAMAGE (W:)
09/04/2009				Material remains in <5% Physical Damage and <10% Water Damage. This Material is unchanged as of this date.			
03/11/2010				Additional Damage observed in Pod 2B with 3 broken Tiles. Also, 1 broken Tile observed in Classroom 20. No other changes as of this date.			
08/31/2010				Additional Damage in the form of 1 Tile is broken in Pod 1B. No other changes as of this date.			
03/05/2014				Tiles are 2'x4' with a 2'x2' pattern. 2 Tiles Water Damaged in rooms 2B, 2C. Quantity changed from 18,500 SF to 17,150 SF. Location changed from ALL CLASSROOMS AND POD AREAS to CLASSROOMS. Original entry updated. No other changes as of this date.			
08/27/2014				This Material is unchanged as of this date.			
03/17/2015				This Material is unchanged as of this date.			
09/18/2015				This Material is unchanged as of this date.			
01/29/2016				Sample 16-031-014 collected from Science Classroom 29, 2'x4' Suspended Ceiling Tile. Sample 16-031-008 collected from S.G.I. #3, 2'x4' Suspended Ceiling Tile.			
02/08/2016				Sample 16-031-064 collected from Science Classroom 19, 2'x4' Suspended Ceiling Tile.			
03/22/2016				This Material is unchanged as of this date.			
09/13/2016				Additional Damage Observed. <5% Physical Damage - in the form of 1 Tile missing in Classroom 4B and 1 Tile missing in Classroom 6B. No othe changes as of this date.			
03/30/2017				This Material is unchanged as of this date.			

MAIN BUILDING

CLASSROOMS 19, 21, 23, 26, 28, PREP ROOM 3, COMPUTER ROOM, CUSTODIAN ROOM, LOUNGE ROOM, COUNSELOR OFFICE, BOOK STORAGE ROOM, OFFICES, PLACE 1, PLACE 2 AND TWO COORIDORS

SUSPENDED CEILING TILE

10,150 SF

HIGH

P: Less Than 5%

W: <10% Stains or Flaking

DAMAGED OR SIGNIFICANTLY DAMAGED FRIABLE MISCELLANEOUS ACM

03/06/2007	* Various changes on.
09/04/2009	* Damage reassessed.
08/31/2010	* Additional damage observed.
12/01/2011	* Additional damage observed.
03/05/2014	* Various changes.
09/18/2015	* Additional Damage observed and Location reassessed.
09/18/2015	* Location description changed.
01/29/2016	* Samples Collected on.
09/13/2016	* Additional Damage observed.

DAMAGE REPORT FOR

SIERRAMONT MIDDLE SCHOOL

BUILDING NAME	LOCATION	MATERIAL TYPE	RISK ASSESMENT CATEGORY	COMMENTS	QTY (APPROXIMATE)	FRIABILITY	PHYSICAL DAMAGE (P:) WATER DAMAGE (W:)
09/12/2005		2'X4'	SUSPENDED CEILING TILE.	Approximatly 50 SF is damaged and missing. This Material is in FAIR condition overall as of this date.			
03/06/2007				Material reassessed. Damage: < 5%; in the form of approximately 50 SF located in the Supply/Electrical Room. Damage Condition changed from FAIR condition to FAIR condition overall. No other changes as of this date.			
04/16/2008				In the Supply/Electrical Room several Tiles are broken and >50% are missing or loose. The remainder of this Material is unchanged as of this date.			
10/16/2008				Classroom 28 has 4 Tiles water stained. No other changes as of this date.			
05/14/2009				Additional Material identified. Location changed from CLASSROOMS 19, 21, 23, 26, 28, PREP ROOM 3, COMPUTER ROOM, CUSTODIAN ROOM, LOUNGE ROOM, COUNSELOR OFFICE, AND MEDIA CENTER to CLASSROOMS 19, 21, 23, 26, 28, PREP ROOM 3, COMPUTER ROOM, CUSTODIAN ROOM, LOUNGE ROOM, COUNSELOR OFFICE, MEDIA CENTER AND BOOK STORAGE ROOM. Quantity changed from 9,950 SF to 10,150 SF. Missing Tiles in the Supply / Electrical Room have been replaced. Now, 1 Tile is missing in this area. Additional Damage observed. 2 Tiles are water damaged in the Electrical Room and 3 Tiles are water damaged in the Book Storage Room. This Material is unchanged as of this date			
09/04/2009				Damage reassessed. 2 Tiles water damaged previously observed in Electrical Room is now changed to 4 Tiles. Material remains in <5% physical damage and <10% water damage. No other changes as of this date.			
08/31/2010				Additional damage observed in the form of 6 Tiles are water damaged in Classroom 21. No other changes as of this date.			
12/01/2011				Additional damage - in the form of Lounge Room has 1 broken Ceiling Tile. No other changes as of this date.			
03/05/2014				Location changed from CLASSROOMS 19, 21, 23, 26, 28, PREP ROOM 3, COMPUTER ROOM, CUSTODIAN ROOM, LOUNGE ROOM, COUNSELOR OFFICE, MEDIA CENTER AND BOOK STORAGE ROOM to CLASSROOMS 19, 21, 23, 26, 28, PREP ROOM 3, COMPUTER ROOM, CUSTODIAN ROOM, LOUNGE ROOM, COUNSELOR OFFICE, BOOK STORAGE ROOM, OFFICES, PLACE 1, PLACE 2. No other changes as of this date.			
08/27/2014				This Material is unchanged as of this date.			
03/17/2015				This Material is unchanged as of this date.			
09/18/2015				Additional damage observed and location reassessed. Location description changed from 'CLASSROOMS 19, 21, 23, 26, 28, PREP ROOM 3, COMPUTER ROOM, CUSTODIAN ROOM, LOUNGE ROOM, COUNSELOR OFFICE, BOOK STORAGE ROOM, OFFICES, PLACE 1, PLACE 2' to 'CLASSROOMS 19, 21, 23, 26, 28, PREP ROOM 3, COMPUTER ROOM, CUSTODIAN ROOM, LOUNGE ROOM, COUNSELOR OFFICE, BOOK STORAGE ROOM, OFFICES, PLACE 1, PLACE 2 AND TWO COORIDORS'. Cooridor of Pod-1 and Pod-2 has 2 Tiles missing. No other change as of this date.			
01/29/2016				Sample 16-031-013 collected from Staff Lounge, 2'x4' Suspended Ceiling Tile.			
03/22/2016				This Material is unchanged as of this date.			
09/13/2016				Additional Damage Observed. <10% Water Damage - in the form of 1 Tile with Water Damage in Place 1.			

DAMAGE REPORT FOR

SIERRAMONT MIDDLE SCHOOL

BUILDING NAME	LOCATION	MATERIAL TYPE	RISK ASSESMENT CATEGORY	COMMENTS	QTY (APPROXIMATE)	FRIABILITY	PHYSICAL DAMAGE (P:) WATER DAMAGE (W:)
---------------	----------	---------------	-------------------------	----------	----------------------	------------	---

03/30/2017 Additional Damage Observed. 1 Tile with Water Damage in Secretary's Office. 2 Tiles with Water Damage in Social Worker's Office. 3 Tiles with Water Damage 4 Tiles Broken and 1 Tile Missing in Custodian Room's. 2 Tiles with Water Damage in Place 1. No other changes as of this date.

MAIN BUILDING

ENTIRE BUILDING

SMOOTH WALL MISCELLANEOUS 76,000 SF MODERATE P: Less Than 5%
W: <10% Stains or Flaking

DAMAGED OR SIGNIFICANTLY DAMAGED FRIABLE MISCELLANEOUS ACM

03/06/2007 * Various changes on.

01/29/2016 * Samples Collected on.

02/08/2016 * Samples Collected on.

09/12/2005 GYPSUM WALLBOARD SYSTEM WALLS aND CEILINGS. Approximatly 10 SF Water Damaged in Ceiling of South Hallway. This Material is in FAIR condition as of this date.

03/06/2007 Material Description changed from ' Gypsum Wallboard System Walls and Ceilings. ' to ' Gypsum Wallboard System, (under 4'x10' Pressed Wood Wall Panel with Vinyl Wall Cover in some areas). All known Damages Repaired. Material Condition changed from FAIR to GOOD. Friability changed from Moderate to Low. No other changes as of this date.

05/14/2009 Holes, gouges and cuts observed on the walls in the Electrical Panel and Telephone Panel Room and to the ceiling of the Electrical Panel Room next to the Staff Work Room. 10 SF is Water Damaged in the Electrical Closet in Pod 1, on the Lower Walls around the Sink. Friability changed from Low to Moderate. This Material is in FAIR condition as of this date.

09/04/2009 Material remains in <5% Physical Damage and <10% Water Damage. This Material is unchanged as of this date.

03/05/2014 This Material is unchanged as of this date.

08/27/2014 This Material is unchanged as of this date.

03/17/2015 This Material is unchanged as of this date.

09/18/2015 This Material is unchanged as of this date.

01/29/2016 Sample 16-031-019 collected from Corridor 18C, Gypsum Board. Sample 16-031-020 collected from Corridor 18C, Joint Compound for Drywall Board. Sample 16-031-023 collected from Custodian #7, Gypsum Board. Sample 16-031-024 collected from Custodian #7, Joint Compound for Drywall Board. Sample 16-031-026 collected from Corridor 6, Drywall Board. Sample 16-031-027 Corridor 6, Joint Compound for Drywall.

02/08/2016 Sample 16-031-053 collected from Main Lobby by Drinking Fountain, Wallboard. Sample 16-031-055 collected from Main Lobby by Drinking Fountain, Joint Compound on Wallboard.

03/22/2016 This Material is unchanged as of this date.

09/13/2016 Material Re-assessed. Some Material Removed as part of the Summer 2016 Modernization Project. No other changes as of this date.

DAMAGE REPORT FOR

SIERRAMONT MIDDLE SCHOOL

BUILDING NAME	LOCATION	MATERIAL TYPE	RISK ASSESMENT CATEGORY	COMMENTS	QTY (APPROXIMATE)	FRIABILITY	PHYSICAL DAMAGE (P: WATER DAMAGE (W:)
---------------	----------	---------------	-------------------------	----------	----------------------	------------	--

03/30/2017 This Material is unchanged as of this date.

MAIN BUILDING

ENTIRE BUILDING

SMOOTH WALL SURFACING	76,000 SF	MODERATE	P: Less Than 5% W: <10% Stains or Flaking
-----------------------	-----------	----------	--

DAMAGED FRIABLE SURFACING ACM

03/06/2007 * Various changes on.

03/06/2007 Material Description changed from ' Skim Coat for Gypsum Wallboard System Walls and Ceilings. ' to ' Skim Coat for Gypsum Wallboard System, (under 4'x10' Pressed Wood Wall Panel with Vinyl Wall Cover in some areas). All known Damages Repaired. Material Condition changed from FAIR to GOOD. Friability changed from Moderate to Low. MNo other changes as of this date.

05/14/2009 Holes, gouges and cuts observed on the walls in the Electrical Panel and Telephone Panel Room and to the ceiling of the Electrical Panel Room next to the Staff Work Room. 10 SF is Water Damaged in the Electrical Closet in Pod 1, on the Lower Walls around the Sink. Friability changed from Low to Moderate. This Material is in FAIR condition as of this date.

09/04/2009 Material remains in <5% Physical Damage and <10% Water Damage. This Material is unchanged as of this date.

03/05/2014 This Material is unchanged as of this date.

08/27/2014 This Material is unchanged as of this date.

03/17/2015 This Material is unchanged as of this date.

09/18/2015 This Material is unchanged as of this date.

01/29/2016 Sample 16-031-021 collected from Corridor 18C, Skim Coat and Paint for Gypsum Board. Sample 16-031-025 collected from Custodian #7, Skim Coat and Paint for Gypsum Board. Sample 16-031-028 collected from Corridor 6, Skim Coat and Paint for Drywall Board.

02/08/2016 Sample 16-031-054 collected from Main Lobby by Drinking Fountain, Skim Coat on Wallboard.

03/22/2016 This Material is unchanged as of this date.

09/13/2016 Material Re-assessed. Some Material Remvoed as part of the Summer 2016 Modernization Project. No other changes as of this date.

03/30/2017 This Material is unchanged as of this date.

08/24/2026 SKIM COAT FOR GYPSUM WALLBOARD SYSTEM WALLS aND CEILINGS. Approximatly 10 SF Water Damaged in Ceiling of South Hallway. This Material is in fair condition as of this date.

DAMAGE REPORT FOR

SIERRAMONT MIDDLE SCHOOL

BUILDING NAME	LOCATION	MATERIAL TYPE	RISK ASSESMENT CATEGORY	COMMENTS	QTY (APPROXIMATE)	FRIABILITY	PHYSICAL DAMAGE (P:) WATER DAMAGE (W:)
---------------	----------	---------------	-------------------------	----------	----------------------	------------	---

MAIN BUILDING

HALLWAY, MEDIA CENTER, NORTH OFFICE, AND MAIN OFFICE

CEILING MASTIC	6,000 SF	LOW	P: Less Than 5% W: <10% Stains or Flaking
----------------	----------	-----	--

DAMAGED OR SIGNIFICANTLY DAMAGED FRIABLE MISCELLANEOUS ACM

- 03/06/2007 * Various changes on.
- 12/01/2011 * Additional damage observed.
- 01/29/2016 * Samples Collected on.
- 03/30/2017 Additional Damage Observed. 4 Tiles with Cracks in RSP Room. No other changes as of this date.
- 09/12/2005 mastic/Adhesive for 1'X1' cEILING TILE. Approximately 10 SF Water Damage in Ceiling of South Hallway, next to Room 28. This Material is in FAIR condition as of this date.
- 03/06/2007 Approximate 10 SF Water Damage on Ceiling of Hallway, next to Room 28 Repaired. New Damage: < 5% Physical Damage - in Entry Area (next to RSP Room) in the form of approximately 80 SF of gouging and holes. No other changes as of this date.
- 09/04/2009 Material remains in <5% physical damage and <10% water damage. This Material is unchanged as of this date.
- 12/01/2011 Additional damage - in the form of Media Center has 1 Tile broken and 2 Tiles are water stained. No other changes as of this date.
- 03/05/2014 This Material is unchanged as of this date.
- 08/27/2014 This Material is unchanged as of this date.
- 03/17/2015 This Material is unchanged as of this date.
- 09/18/2015 This Material is unchanged as of this date.
- 01/29/2016 Sample 16-031-002 collected from Lobby Area, Brown Mastic/Adhesive for 1'x1' Ceiling Tile.
- 03/22/2016 This Material is unchanged as of this date.
- 09/13/2016 This Material is unchanged as of this date.

MAIN BUILDING

HALLWAY, MEDIA CENTER, NORTH OFFICE, AND MAIN OFFICE

CEILING TILE	6,000 SF	HIGH	P: Less Than 5% W: <10% Stains or Flaking
--------------	----------	------	--

DAMAGED OR SIGNIFICANTLY DAMAGED FRIABLE MISCELLANEOUS ACM

- 03/06/2007 * Various changes on.
- 12/01/2011 * Additional damage observed.
- 01/29/2016 * Samples Collected on.

DAMAGE REPORT FOR

SIERRAMONT MIDDLE SCHOOL

BUILDING NAME	LOCATION	MATERIAL TYPE	RISK ASSESMENT CATEGORY	COMMENTS	QTY (APPROXIMATE)	FRIABILITY	PHYSICAL DAMAGE (P: WATER DAMAGE (W:)
09/12/2005		1'X1' cEILING TILE.		Approximatly 10 SF Water Damage in Ceiling of South Hallway, next to Room 28. This Material is in FAIR condition as of this date.			
03/06/2007		Approximate 10 SF Water Damage on Ceiling of Hallway, next to Room 28 Repaired. New Damage:					
05/14/2009		Additional Damaged observed. 18 Tiles are gouged or have holes. No other changes as of this date.					
09/04/2009		Material remains in <5% physical damage and <10% water damage. Previously noted damages are in several locations. This Material is unchanged as of this date.					
12/01/2011		Additional damage - in the form of Media Center has 1 Tile broken and 2 Tiles are water stained. No other changes as of this date.					
03/05/2014		This Material is unchanged as of this date.					
08/27/2014		This Material is unchanged as of this date.					
03/17/2015		This Material is unchanged as of this date.					
09/18/2015		This Material is unchanged as of this date.					
01/29/2016		Sample 16-031-001 collected from Lobby Area, 1'x1' Glue on Ceiling Tile.					
03/22/2016		This Material is unchanged as of this date.					
09/13/2016		This Material is unchanged as of this date.					
03/06/2017		< 5% Physical Damage - in Entry Area (next to RSP Room) in the form of approximately 80 SF of gouging and holes. No other changes as of this date.					
03/30/2017		Additional Damage Observed. 4 Tiles with Cracks in RSP Room. No other chagnes as fo this date.					

MAIN BUILDING

HALLWAYS TO PODS, AND LIBRARY (BOOK AREA AND BOOK RETURN AREA)

SUSPENDED CEILING TILE	1,350 SF	HIGH	P: Less Than 5% W: <10% Stains or Flaking
------------------------	----------	------	--

DAMAGED OR SIGNIFICANTLY DAMAGED FRIABLE MISCELLANEOUS ACM

01/29/2016	* Samples Collected on.
03/22/2016	* Additional Damage observed on.
03/05/2014	2'x2' Suspended Ceiling Tiles. 2 Tiles have Water damage and 1 Tile has a hole in the Library. This Material is in FAIR condition as of this date.
08/27/2014	This Material is unchanged as of this date.
03/17/2015	This Material is unchanged as of this date.
09/18/2015	This Material is unchanged as of this date.
01/29/2016	Sample 16-031-003 collected from Hallway 18C, 2'x2' Suspended Ceiling Tile.
03/22/2016	Additional Damage observed. Library has 1 Tile missing. No other changes as of this date.

DAMAGE REPORT FOR

SIERRAMONT MIDDLE SCHOOL

BUILDING NAME	LOCATION	MATERIAL TYPE	RISK ASSESMENT CATEGORY	COMMENTS	QTY (APPROXIMATE)	FRIABILITY	PHYSICAL DAMAGE (P: WATER DAMAGE (W:)
---------------	----------	---------------	-------------------------	----------	----------------------	------------	--

09/13/2016 This Material is unchanged as of this date.

03/30/2017 This Material is unchanged as of this date.

MAIN BUILDING

THREE ELECTRICAL ROOMS, PREP ROOM, THREE STORAGE ROOMS, AND DARK ROOM

VINYL FLOOR TILE	1,340 SF	LOW	P: Less Than 5% W: No Evidence
------------------	----------	-----	---

DAMAGED OR SIGNIFICANTLY DAMAGED FRIABLE MISCELLANEOUS ACM

03/06/2007 * Various changes on.

11/07/2007 * Damages repaired as of.

10/11/2012 * Damage observed.

09/12/2005 12"X12" beige VINYL FLOOR TILE. This Material is in GOOD condition as of this date.

03/06/2007 Damage: <5% Physical Damage - in the form of 3 chipped Tiles and 1 missing Tile in center of Staff Workroom. Material Condition changed from GOOD to FAIR overall. Friability changed from Low to Moderate. No other changes as of this date.

11/07/2007 All Damages repaired and replaced with New Material. Friability changed from Moderate to Low. This Material is in GOOD condition as of this date.

10/11/2012 Damage: <5% Physical Damage - in the form of Electrical Room, next to Pod A, has 1 Tile missing and 1 Tile is loose. Material condition changed from GOOD to FAIR overall. No other changes as of this date.

03/05/2014 This Material is unchanged as of this date.

08/27/2014 This Material is unchanged as of this date.

03/17/2015 This Material is unchanged as of this date.

09/18/2015 This Material is unchanged as of this date.

03/22/2016 This Material is unchanged as of this date.

09/13/2016 This Material is unchanged as of this date.

03/30/2017 This Material is unchanged as of this date.

MAIN BUILDING

THREE ELECTRICAL ROOMS, PREP ROOM, THREE STORAGE ROOMS, AND DARK ROOM

VINYL FLOOR TILE MASTIC	1,340 SF	LOW	P: Less Than 5% W: No Evidence
-------------------------	----------	-----	---

DAMAGED OR SIGNIFICANTLY DAMAGED FRIABLE MISCELLANEOUS ACM

03/06/2007 * Various changes on.

11/07/2007 * Damages repaired as of.

10/11/2012 * Damage observed.

SF=Sq. Ft, I=Inches, LF=Linear Ft., N=Number, EA=Each

DAMAGE REPORT FOR

SIERRAMONT MIDDLE SCHOOL

BUILDING NAME	LOCATION	MATERIAL TYPE	RISK ASSESSMENT CATEGORY	COMMENTS	QTY (APPROXIMATE)	FRIABILITY	PHYSICAL DAMAGE (P:) WATER DAMAGE (W:)
09/12/2005				MASTIC/Adhesive FOR 12"X12" beige VINYL FLOOR TILE. This Material is in GOOD condition as of this date.			
03/06/2007				Damage: <5% Physical Damage - in the form of 3 chipped Tiles and 1 missing Tile in center of Staff Workroom. Damage Condition changed from GOOD to FAIR overall. Friability changed from Low to Moderate. No other changes as of this date.			
11/07/2007				All Damages Repaired and Replaced with New Material. Friability changed from Moderate to Low. This Material is in GOOD condition as of this date.			
10/11/2012				Damage: <5% Physical Damage - in the form of Electrical Room, next to Pod A, has 1 Tile missing and 1 Tile is loose. Material condition changed from GOOD to FAIR overall. No other changes as of this date.			
03/05/2014				This Material is unchanged as of this date.			
08/27/2014				This Material is unchanged as of this date.			
03/17/2015				This Material is unchanged as of this date.			
09/18/2015				This Material is unchanged as of this date.			
03/22/2016				This Material is unchanged as of this date.			
09/13/2016				This Material is unchanged as of this date.			
03/30/2017				This Material is unchanged as of this date.			

DAMAGE REPORT FOR

SIERRAMONT MIDDLE SCHOOL

BUILDING NAME	LOCATION	MATERIAL TYPE	RISK ASSESMENT CATEGORY	COMMENTS	QTY (APPROXIMATE)	FRIABILITY	PHYSICAL DAMAGE (P: WATER DAMAGE (W:)
---------------	----------	---------------	-------------------------	----------	----------------------	------------	--

MULTI-PURPOSE BUILDING

MULTI-PURPOSE BUILDING

BAND ROOM OFFICE, AND MPR

CEMENTITIOUS WALL PANEL	34 SF	LOW	P: Less Than 5% W: No Evidence
-------------------------	-------	-----	---

DAMAGED OR SIGNIFICANTLY DAMAGED FRIABLE MISCELLANEOUS ACM

- 03/22/2016 * Location Description changed and Damage observed on.
- 09/12/2005 CEMENTitious WINDOW PANELS. This Material is in GOOD condition as of this date.
- 03/05/2014 This Material is unchanged as of this date.
- 08/27/2014 This Material is unchanged as of this date.
- 03/17/2015 This Material is unchanged as of this date.
- 09/18/2015 This Material is unchanged as of this date.
- 03/22/2016 Location Description Re-Assessed and Damage observed. Location changed from BAND ROOM OFFICE to BAND ROOM OFFICE, AND MPR. Material Quantity changed from 16 SF to 34 SF. MPR Side Room with Accordian Wall Partition. Damage observed. Damage: <5% Physical Damage - in the form of 1 SF of cracks on Window Panel. Material condition changed from GOOD to FAIR. Friability changed from Non to Low. No other changes as of this date.
- 09/13/2016 This Material is unchanged as of this date.
- 03/30/2017 This Material is unchanged as of this date.

MULTI-PURPOSE BUILDING

ENTIRE BUILDING

SMOOTH WALL MISCELLANEOUS	18,000 SF	MODERATE	P: No Visible Damage W: <10% Stains or Flaking
---------------------------	-----------	----------	---

DAMAGED OR SIGNIFICANTLY DAMAGED FRIABLE MISCELLANEOUS ACM

- 03/06/2007 * Material Description changed on.
- 03/11/2010 * Additional Damage observed.
- 12/01/2011 * Additional Damage observed.
- 02/08/2016 * Samples Collected on.
- 03/22/2016 * Additional Damage observed on.
- 09/13/2016 * Repairs Observed.
- 09/12/2005 GYPSUM WALLBOARD SYSTEM WALLS aND CEILINGS. This Material is in GOOD condition as of this date.

DAMAGE REPORT FOR

SIERRAMONT MIDDLE SCHOOL

BUILDING NAME	LOCATION	MATERIAL TYPE	RISK ASSESMENT CATEGORY	COMMENTS	QTY (APPROXIMATE)	FRIABILITY	PHYSICAL DAMAGE (P): WATER DAMAGE (W:)
03/06/2007				Material Description changed from 'Gypsum Wallboard System Walls and Ceilings.' to 'Gypsum Wallboard System, (under 4'x10' Pressed Wood Wall Panel with Vinyl Wall Cover in some areas).' No other changes as of this date.			
05/14/2009				5 SF is Damaged in the PE Storage Room with scratches and holes. Holes present in the Electrical Panel Room. 20 SF is Damaged in the Boiler Room behind the Boiler and the Boiler Room has several holes and cuts. Friability changed from Low to Moderate. This Material is in FAIR condition as of this date.			
09/04/2009				Material remains in <5% Physical Damage and <10% Water Damage. This Material is unchanged as of this date.			
03/11/2010				Additional Damage observed in the form of several holes, cuts and gouging on various surfaces of Walls in Multi-Purpose Room. Friability changed from Low to Moderate to reflect this change.			
12/01/2011				Additional Damage - in the form of hole observed on Wall of Boys Coaches Office. No other changes as of this date.			
03/05/2014				This Material is unchanged as of this date.			
08/27/2014				This Material is unchanged as of this date.			
03/17/2015				This Material is unchanged as of this date.			
09/18/2015				This Material is unchanged as of this date.			
02/08/2016				Sample 16-031-075 collected from Multi-Use 92, Drywall.			
03/22/2016				Additional Damage observed. Boys Locker Room has a 6 SQ" hole on Wall. Stage has 2 SF of missing Paint, and Skimcoat. White Gypsum Board Paper Cover is exposed due to 6 SQ" of cracks and missing Skimcoat. No other changes as of this date.			
09/13/2016				Repairs Observed. Damages repaired as of this date. Material Condition changed from FAIR to GOOD. No other changes as of this date.			
03/30/2017				This Material is unchanged as of this date.			

MULTI-PURPOSE BUILDING

ENTIRE BUILDING

SMOOTH WALL SURFACING	18,000 SF	MODERATE	P: No Visible Damage W: <10% Stains or Flaking
-----------------------	-----------	----------	---

DAMAGED FRIABLE SURFACING ACM

03/06/2007	* Material Description changed on.
03/11/2010	* Additional Damage observed.
12/01/2011	* Additional Damage observed.
03/22/2016	* Additional Damage observed on.
09/13/2016	* Repairs Observed.
08/24/2006	SKIM COAT FOR GYPSUM WALLBOARD SYSTEM WALLS aND CEILINGS. This Material is in GOOD condition as of this date.

DAMAGE REPORT FOR

SIERRAMONT MIDDLE SCHOOL

BUILDING NAME	LOCATION	MATERIAL TYPE	RISK ASSESMENT CATEGORY	COMMENTS	QTY (APPROXIMATE)	FRIABILITY	PHYSICAL DAMAGE (P: WATER DAMAGE (W:)
03/06/2007				Material Description changed from ' Skim Coat for Gypsum Wallboard System Walls and Ceilings. ' to ' Skim Coat for Gypsum Wallboard System Walls and Ceilings, (under 4'x10' Pressed Wood Wall Panel with Vinyl Wall Cover in some areas). ' No other changes as of this date.			
05/14/2009				5 SF is Damaged in the PE Storage Room with scratches and holes. Holes present in the Electrical Panel Room. 20 SF is Damaged in the Boiler Room behind the Boiler and the Boiler Room has several holes and cuts. Friability changed from Low to Moderate. This Material is in FAIR condition as of this date.			
09/04/2009				Material remains in <5% Physical Damage and <10% Water Damage. This Material is unchanged as of this date.			
03/11/2010				Additional Damage observed in the form of several holes, cuts and gouging on various surfaces of Walls in Multi-Purpose Room. Friability changed from Low to Moderate to reflect this change.			
12/01/2011				Additional Damage - in the form of hole observed on Wall of Boys' Coaches' Office. No other changes as of this date.			
03/05/2014				This Material is unchanged as of this date.			
08/27/2014				This Material is unchanged as of this date.			
03/17/2015				This Material is unchanged as of this date.			
09/18/2015				This Material is unchanged as of this date.			
03/22/2016				Additional Damage observed. Boys Locker Room has a 6 SQ" hole on Wall. Stage has 2 SF of missing paint, and Skimcoat. White Gypsum Board Paper Cover is exposed due to 6 SQ" of cracks and missing Skimcoat. No other changes as of this date.			
09/13/2016				Repairs Observed. Damages repaired as of this date. Material Condition changed from FAIR to GOOD. No other changes as of this date.			
03/30/2017				This Material is unchanged as of this date.			

MULTI-PURPOSE BUILDING

MULTI-PURPOSE ROOM, COACH'S OFFICE, STORAGE KITCHEN, AND STORAGE

VINYL FLOOR TILE

75 SF

LOW

P: No Visible Damage

W: No Evidence

DAMAGED OR SIGNIFICANTLY DAMAGED FRIABLE MISCELLANEOUS ACM

12/01/2011	* Various changes.
09/13/2016	* Material Re-assessed.
10/16/2008	12"x12" Beige Vinyl Floor Tile. This Material is in GOOD condition as of this date.
05/14/2009	This Material is unchanged as of this date. (Apparent New Material identified by the AHERA accredited Inspector.)

DAMAGE REPORT FOR

SIERRAMONT MIDDLE SCHOOL

BUILDING NAME	LOCATION	MATERIAL TYPE	RISK ASSESMENT CATEGORY	COMMENTS	QTY (APPROXIMATE)	FRIABILITY	PHYSICAL DAMAGE (P: WATER DAMAGE (W:)
---------------	----------	---------------	-------------------------	----------	----------------------	------------	--

12/01/2011				Location Description changed from MULTI-PURPOSE ROOM, COACH'S OFFICE, AND STORAGE KITCHEN to MULTI-PURPOSE ROOM, COACH'S OFFICE, STORAGE KITCHEN, AND STORAGE. Quantity changed from 7,500 SF to 7,600 SF. Damage: <5% Physical Damage - in the form of 2 Tiles are broken next to Back Entry Door of Multipurpose Room and Mastic/Adhesive is exposed. Material condition changed from GOOD to FAIR overall as of this date. Friability changed from Non to Low to reflect this change.			
03/05/2014				This Material is unchanged as of this date.			
08/27/2014				This Material is unchanged as of this date.			
03/17/2015				This Material is unchanged as of this date.			
09/18/2015				This Material is unchanged as of this date.			
03/22/2016				This Material is unchanged as of this date.			
09/13/2016				Material Re-assessed. Removed all except for Kitchen Storage. Material Quantity changed from 7,600 SF to 75 SF. Material is in GOOD condition overall . No other changes as of this date.			
03/30/2017				This Material is unchanged as of this date.			

MULTI-PURPOSE BUILDING

MULTI-PURPOSE ROOM, COACH'S OFFICE, STORAGE KITCHEN, AND STORAGE

VINYL FLOOR TILE MASTIC

75 SF

LOW

P: No Visible Damage

W: No Evidence

DAMAGED OR SIGNIFICANTLY DAMAGED FRIABLE MISCELLANEOUS ACM

12/01/2011	* Various changes.
09/13/2016	* Material Re-assessed.
10/16/2008	Mastic/Adhesive for 12"x12" Beige Vinyl Floor Tile. This Material is in GOOD condition as of this date.
05/14/2009	This Material is unchanged as of this date. (Apparent New Material identified by the AHERA accredited Inspector.)
12/01/2011	Location Description changed from MULTI-PURPOSE ROOM, COACH'S OFFICE, AND STORAGE KITCHEN to MULTI-PURPOSE ROOM, COACH'S OFFICE, STORAGE KITCHEN, AND STORAGE. Quantity changed from 7,500 SF to 7,600 SF. Damage: <5% Physical Damage - in the form of 2 Tiles are broken next to back entry door of Multipurpose Room and Mastic is exposed. Material condition changed from GOOD to FAIR overall as of this date. Friability changed from Non to Low to reflect this change.
03/05/2014	This Material is unchanged as of this date.
08/27/2014	This Material is unchanged as of this date.
03/17/2015	This Material is unchanged as of this date.
09/18/2015	This Material is unchanged as of this date.
03/22/2016	This Material is unchanged as of this date.

DAMAGE REPORT FOR

SIERRAMONT MIDDLE SCHOOL

BUILDING NAME	LOCATION	MATERIAL TYPE	QTY (APPROXIMATE)	FRIABILITY	PHYSICAL DAMAGE (P: WATER DAMAGE (W:)
RISK ASSESMENT CATEGORY	COMMENTS				

09/13/2016 Material Re-assessed. Removed all except for Kitchen Storage. Material Quantity changed from 7,600 SF to 75 SF. Material is in GOOD condition overall . No other changes as of this date.

03/30/2017 This Material is unchanged as of this date.

MULTI-PURPOSE BUILDING

MUSIC ROOM, PRACTICE ROOMS (2), AND STAGE

WALL TILE	1,410 SF	HIGH	P: Less Than 5% W: No Evidence
-----------	----------	------	---

DAMAGED OR SIGNIFICANTLY DAMAGED FRIABLE MISCELLANEOUS ACM

03/11/2010 * Various changes.

12/01/2011 * Various changes.

03/22/2016 * Partial Repairs and Additional Damage observed on.

03/30/2017 Additional Damage Observed. 2 Tiles Missing Mastic Exposed. No other changes as of this date.

10/16/2008 1'x1' Wall Tile. This Material is in GOOD condition as of this date.

03/11/2010 Location Description changed from MUSIC ROOM to MUSIC ROOM, AND PRACTICE ROOMS (3). Quantity changed from 410 SF to 890 SF. No other changes as of this date.

12/01/2011 Location Description changed from MUSIC ROOM, AND PRACTICE ROOMS (3) to MUSIC ROOM, PRACTICE ROOMS (2), AND STAGE. Quantity changed from 890 SF to 1,410 SF. Damage: <5% Physical Damage - in the form of Stage area has 1 Tile missing and Mastic is exposed. Material condition changed from GOOD to FAIR overall as of this date. Friability changed from Moderate to High to reflect this change.

03/05/2014 This Material is unchanged as of this date.

08/27/2014 This Material is unchanged as of this date.

03/17/2015 This Material is unchanged as of this date.

09/18/2015 This Material is unchanged as of this date.

03/22/2016 Partial Repair made and Additional Damage observed. Missing Wall Tile of Stage Area has been Replaced. Lower level of the Wall Tile has 60 SF of Tiles with small holes, and cuts. No other changes as of this date.

09/13/2016 This Material is unchanged as of this date.

MULTI-PURPOSE BUILDING

MUSIC ROOM, PRACTICE ROOMS (2), AND STAGE

WALL TILE MASTIC	1,410 SF	LOW	P: Less Than 5% W: No Evidence
------------------	----------	-----	---

DAMAGED OR SIGNIFICANTLY DAMAGED FRIABLE MISCELLANEOUS ACM

03/11/2010 * Various changes.

DAMAGE REPORT FOR

SIERRAMONT MIDDLE SCHOOL

BUILDING NAME	LOCATION	MATERIAL TYPE	RISK ASSESMENT CATEGORY	COMMENTS	QTY (APPROXIMATE)	FRIABILITY	PHYSICAL DAMAGE (P: WATER DAMAGE (W:)	
				12/01/2011				* Various changes.
				03/22/2016				* Partial Repairs and Additional Damage observed on.
				03/30/2017				Additional Damage Observed. 2 Tiles Missing Mastic Exposed. No other changes as of this date.
				10/16/2008				Mastic/Adhesive for 1'x1' Wall Tile. This Material is in GOOD condition as of this date.
				03/11/2010				Location Description changed from MUSIC ROOM to MUSIC ROOM, AND PRACTICE ROOMS (3). Quantity changed from 410 SF to 890 SF. No other changes as of this date.
				12/01/2011				Location Description changed from MUSIC ROOM, AND PRACTICE ROOMS (3) to MUSIC ROOM, PRACTICE ROOMS (2), AND STAGE. Quantity changed from 890 SF to 1,410 SF. Damage: <5% Physical Damage - in the form of Stage area has 1 Tile missing and Mastic is exposed. Material condition changed from GOOD to FAIR overall as of this date. Friability changed from Non to Low to reflect this change.
				03/05/2014				This Material is unchanged as of this date.
				08/27/2014				This Material is unchanged as of this date.
				03/17/2015				This Material is unchanged as of this date.
				09/18/2015				This Material is unchanged as of this date.
				03/22/2016				Partial Repair made and Additional Damage observed. Missing Wall Tile of Stage Area has been Replaced. Lower level of the Wall Tile has 60 SF of Tiles with small holes, and cuts. No other changes as of this date.
				09/13/2016				This Material is unchanged as of this date.

MULTI-PURPOSE BUILDING

STAGE, BAND ROOM, MULTI-PURPOSE ROOM, AND PRACTICE ROOM

CEILING MASTIC	8,500 SF	LOW	P: Less Than 5% W: No Evidence
----------------	----------	-----	-----------------------------------

DAMAGED OR SIGNIFICANTLY DAMAGED THERMAL SYSTEM INSULATION ACM

03/11/2010	* Various changes.
08/31/2010	* Additional damage observed.
12/01/2011	* Location Description changed.
09/26/2013	* Material Condition changed on.
09/12/2005	MASTIC/Adhesive FOR 1'X1' CEILING TILE. This Material is in GOOD condition as of this date.
10/16/2008	Location Description changed from STAGE, BAND ROOM, AND MULTI-PURPOSE ROOM to BAND ROOM, AND MULTI-PURPOSE ROOM. 2 missing Tiles and Mastic exposed in Cafeteria. No other changes as of this date.
05/14/2009	Location changed from BAND ROOM, AND MULTI-PURPOSE ROOM to STAGE, BAND ROOM, AND MULTI-PURPOSE ROOM. No other changes as of this date.
09/04/2009	Material remains in <5% physical damage. This Material is unchanged as of this date.

DAMAGE REPORT FOR

SIERRAMONT MIDDLE SCHOOL

BUILDING NAME	LOCATION	MATERIAL TYPE	RISK ASSESMENT CATEGORY	COMMENTS	QTY (APPROXIMATE)	FRIABILITY	PHYSICAL DAMAGE (P: WATER DAMAGE (W:)
---------------	----------	---------------	-------------------------	----------	----------------------	------------	--

03/11/2010	Material reassessed. Missing Tiles and exposed Mastic in Cafeteria have been replaced. Additional damage observed in the form of small holes in assembly area, next to accordion wall of Multi-Purpose room. No other changes as of this date.						
08/31/2010	Additional damage observed in the form of 3 Tiles are water damaged in Multi-Purpose Room. No other changes as of this date.						
12/01/2011	Location Description changed from STAGE, BAND ROOM, AND MULTI-PURPOSE ROOM to STAGE, BAND ROOM, MULTI-PURPOSE ROOM, AND PRACTICE ROOM. No other changes as of this date.						
09/26/2013	Material Re-Assessed. Material changed from GOOD to FAIR condition. No other changes as of this date.						
03/05/2014	This Material is unchanged as of this date.						
08/27/2014	This Material is unchanged as of this date.						
03/17/2015	This Material is unchanged as of this date.						
09/18/2015	This Material is unchanged as of this date.						
03/22/2016	This Material is unchanged as of this date.						
09/13/2016	This Material is unchanged as of this date.						
03/30/2017	This Material is unchanged as of this date.						

MULTI-PURPOSE BUILDING

STAGE, BAND ROOM, MULTI-PURPOSE ROOM, AND PRACTICE ROOM

CEILING TILE	8,500 SF	HIGH	P: Less Than 5% W: No Evidence
--------------	----------	------	---

DAMAGED OR SIGNIFICANTLY DAMAGED FRIABLE MISCELLANEOUS ACM

03/11/2010	* Various changes.						
08/31/2010	* Additional Damage observed.						
12/01/2011	* Location Description changed.						
09/26/2013	* Material Condition changed on.						
02/08/2016	* Samples Collected on.						
09/12/2005	1'X1' CEILING TILE. This Material is in GOOD condition as of this date.						
10/16/2008	Two Tiles missing and Mastic exposed in Multi-Purpose room. No other changes as of this date.						
09/04/2009	Material remains in <5% Physical Damage. This Material is unchanged as of this date.						
03/11/2010	Material Re-Assessed. Missing Tiles and exposed Mastic in Cafeteria have been replaced. Additional Damage observed in the form of small holes in Assembly Area, next to Accordion Wall of Multi-Purpose room. No other changes as of this date.						
08/31/2010	Additional Damage observed in the form of 3 Tiles are Water Damaged in Multi-Purpose Room. No other changes as of this date.						

DAMAGE REPORT FOR

SIERRAMONT MIDDLE SCHOOL

BUILDING NAME	LOCATION	MATERIAL TYPE	RISK ASSESMENT CATEGORY	COMMENTS	QTY (APPROXIMATE)	FRIABILITY	PHYSICAL DAMAGE (P: WATER DAMAGE (W:)
---------------	----------	---------------	-------------------------	----------	----------------------	------------	--

12/01/2011	Location Description changed from STAGE, BAND ROOM, AND MULTI-PURPOSE ROOM to STAGE, BAND ROOM, MULTI-PURPOSE ROOM, AND PRACTICE ROOM. No other changes as of this date.						
09/26/2013	Material Re-Assessed. Material changed from GOOD to FAIR condition. No other changes as of this date.						
03/05/2014	This Material is unchanged as of this date.						
08/27/2014	This Material is unchanged as of this date.						
03/17/2015	This Material is unchanged as of this date.						
09/18/2015	This Material is unchanged as of this date.						
02/08/2016	Sample 16-031-068 collected from Vestibule 91, 1'x1' Ceiling Tile.						
03/22/2016	This Material is unchanged as of this date.						
09/13/2016	This Material is unchanged as of this date.						
03/30/2017	This Material is unchanged as of this date.						

MULTI-PURPOSE BUILDING

STORAGE, CHAIR STORAGE, ELECTRICAL ROOM AND BOILER ROOM

BASEBOARD MASTIC

180 LF

LOW

P: Less Than 5%

W: No Evidence

DAMAGED OR SIGNIFICANTLY DAMAGED FRIABLE MISCELLANEOUS ACM

08/27/2014	* Friability changed.						
03/17/2015	* Additional Damage observed.						
10/16/2008	Mastic/Adhesive for 4" Brown Baseboard. This Material is in GOOD condition as of this date.						
05/14/2009	Additional Material identified. Location changed from STORAGE, CHAIR STORAGE AND ELECTRICAL ROOM to STORAGE, CHAIR STORAGE, ELECTRICAL ROOM AND BOILER ROOM. Quantity changed from 140 LF to 180 LF. 6 LF of Baseboard is missing in the Boiler Room, exposing the Mastic/Adhesive. Friability changed from Non to Low. This Material is in FAIR condition as of this date.						
03/05/2014	This Material is unchanged as of this date.						
08/27/2014	Material Re-Assessed. Friability changed from Low to Non. No other changes as of this date.						
03/17/2015	Exterior Storage Room, 1 LF of Baseboard is missing by the Door, exposing the Brown Mastic/Adhesive. No other changes as of this date.						
09/18/2015	This Material is unchanged as of this date.						
03/22/2016	This Material is unchanged as of this date.						
09/13/2016	This Material is unchanged as of this date.						
03/30/2017	This Material is unchanged as of this date.						

End Of Report, Total Of 20 Pages

SIERRAMONT MIDDLE SCHOOL
INSPECTED SEPTEMBER 2005

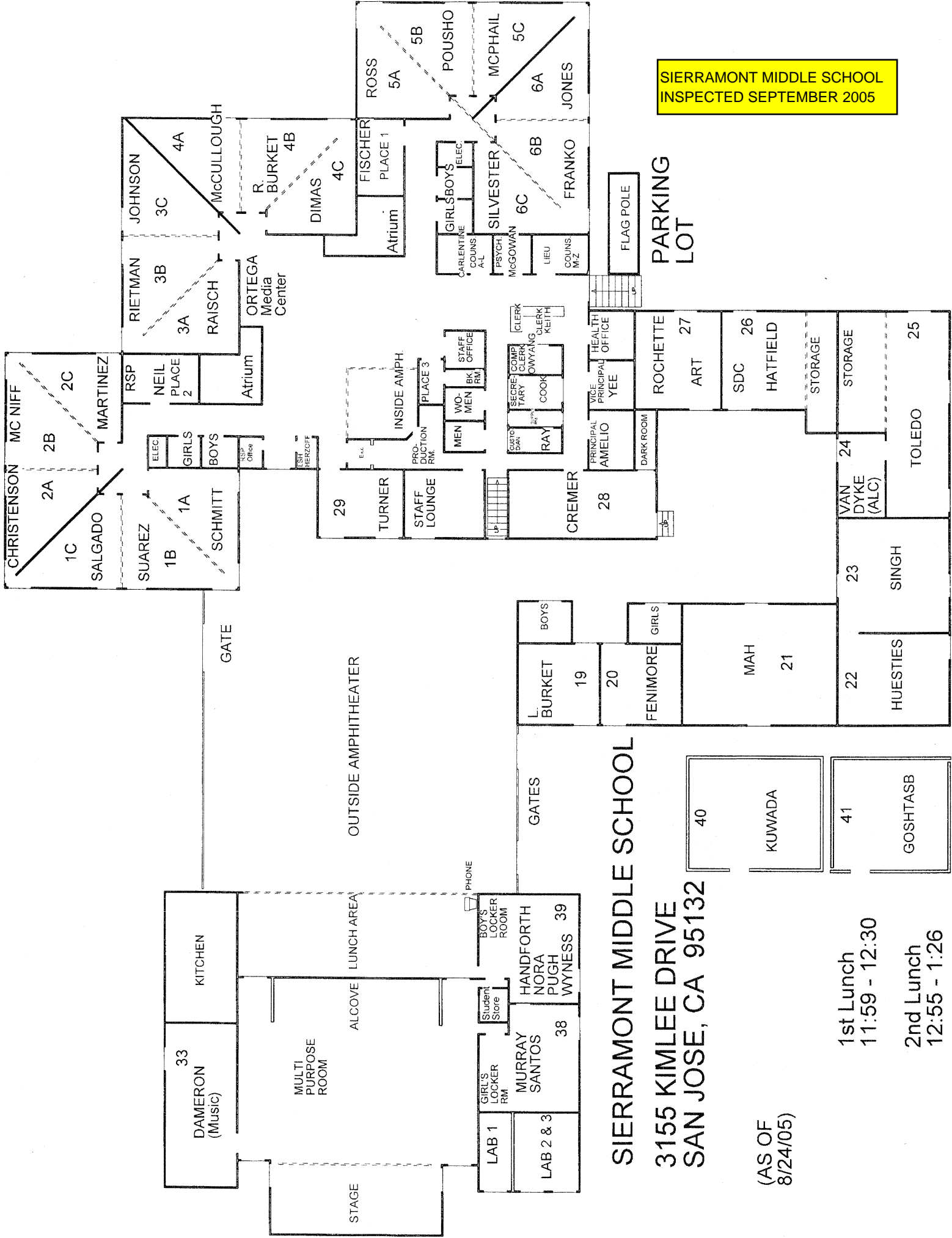

SIERRAMONT MIDDLE SCHOOL
3155 KIMLEE DRIVE
SAN JOSE, CA 95132

(AS OF
8/24/05)

1st Lunch
11:59 - 12:30
2nd Lunch
12:55 - 1:26

SIERRAMONT MIDDLE SCHOOL
INSPECTED ON: 04/19/06

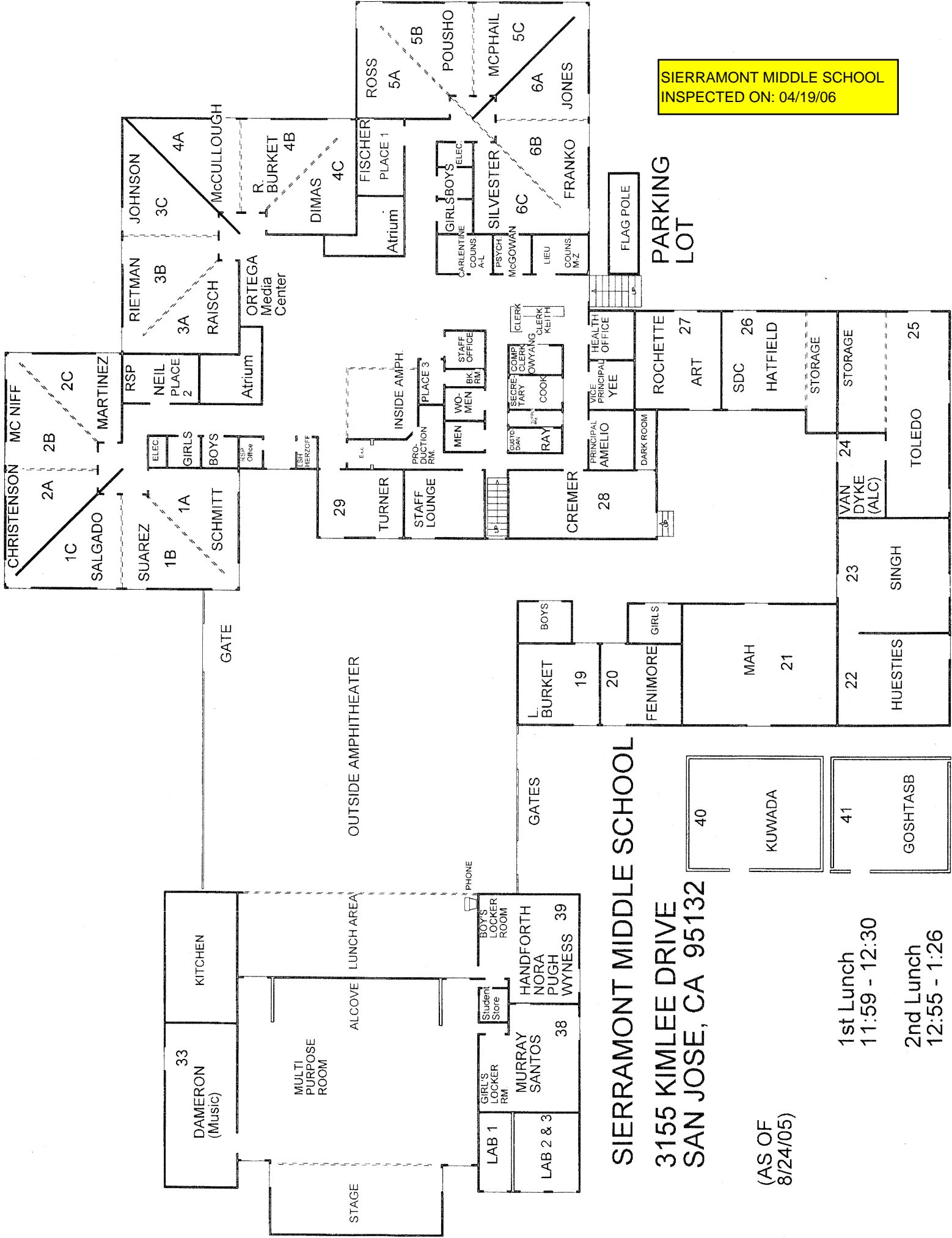

SIERRAMONT MIDDLE SCHOOL
3155 KIMLEE DRIVE
SAN JOSE, CA 95132

(AS OF
8/24/05)

1st Lunch
11:59 - 12:30
2nd Lunch
12:55 - 1:26

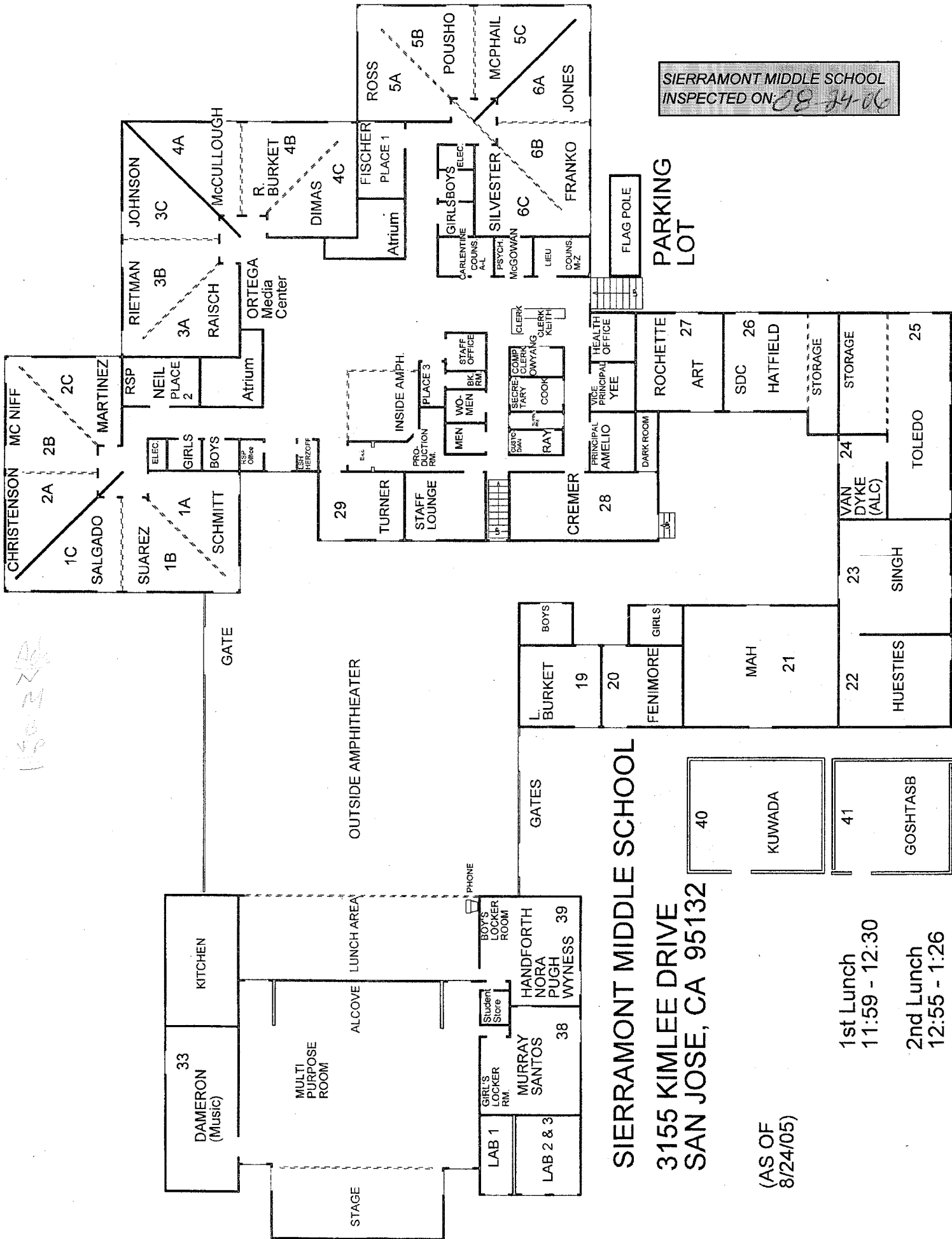

SIERRAMONT MIDDLE SCHOOL
INSPECTED ON 08-24-06

SIERRAMONT MIDDLE SCHOOL
3155 KIMLEE DRIVE
SAN JOSE, CA 95132

(AS OF
8/24/05)

1st Lunch
11:59 - 12:30

2nd Lunch
12:55 - 1:26

150228

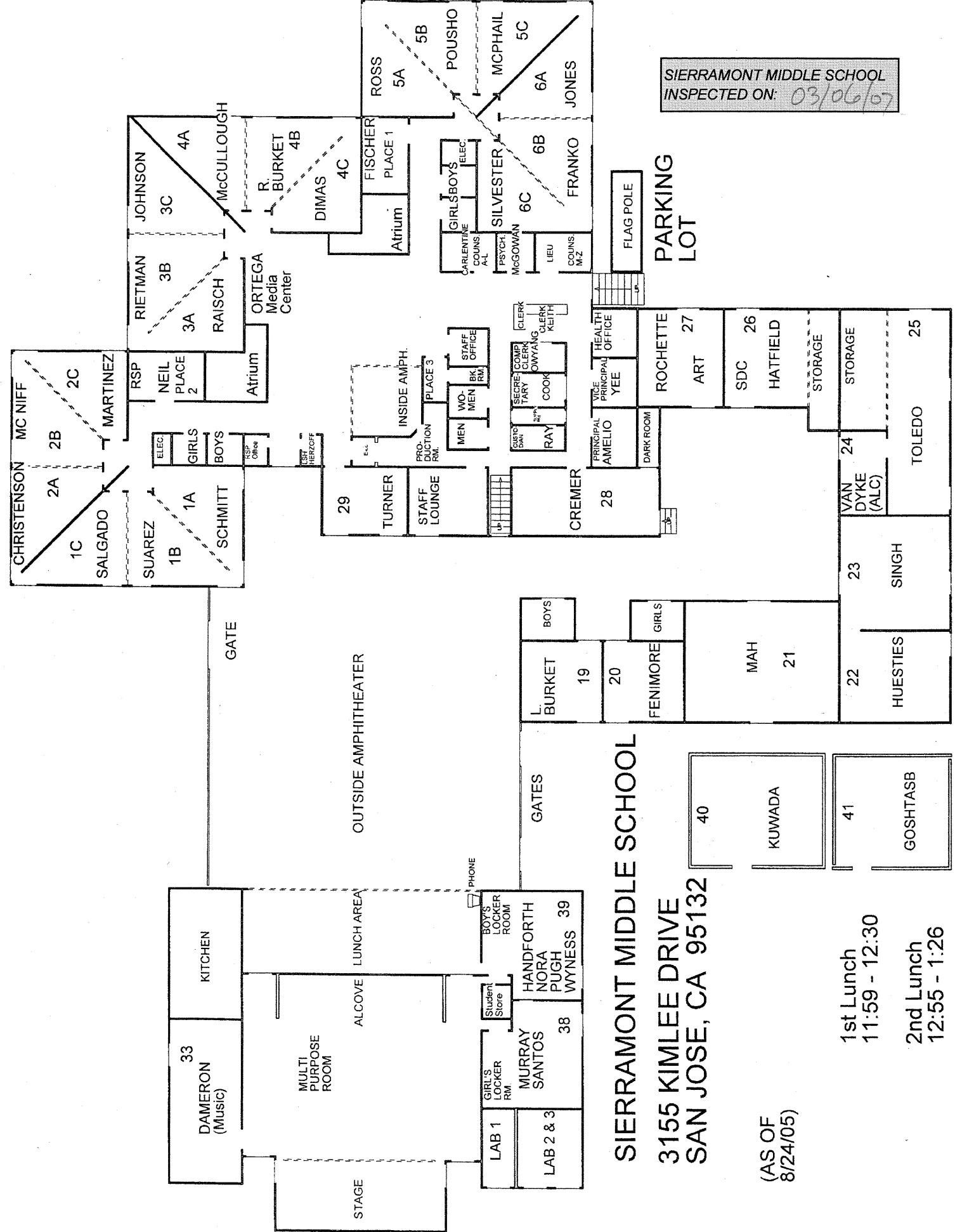

SIERRAMONT MIDDLE SCHOOL
INSPECTED ON: 03/06/07

SIERRAMONT MIDDLE SCHOOL
3155 KIMLEE DRIVE
SAN JOSE, CA 95132

(AS OF
8/24/05)

1st Lunch
11:59 - 12:30
2nd Lunch
12:55 - 1:26

SIERRAMONT MIDDLE SCHOOL
INSPECTED ON 11-07-07

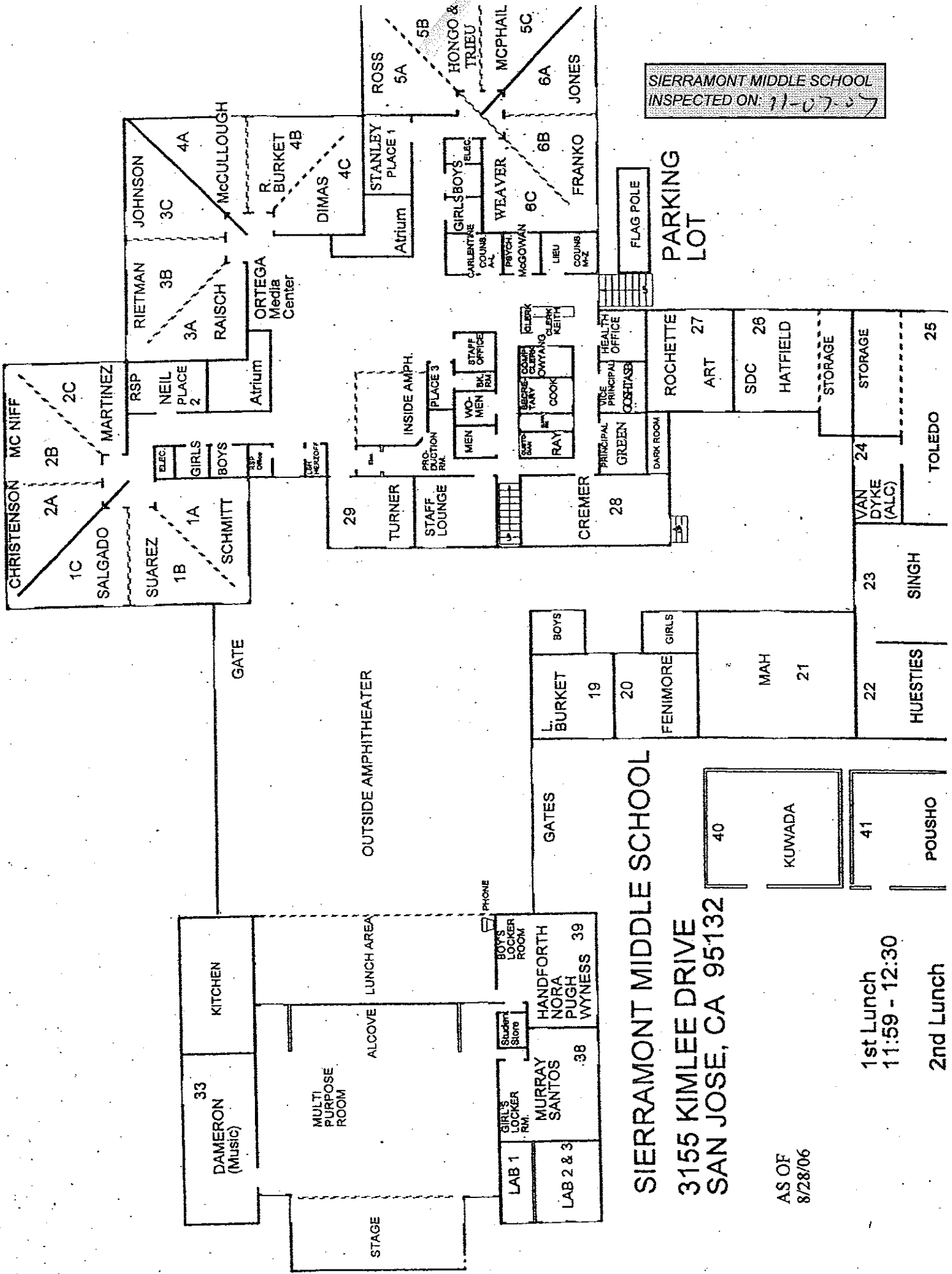

SIERRAMONT MIDDLE SCHOOL
3155 KIMLEE DRIVE
SAN JOSE, CA 95132

AS OF
8/28/06

1st Lunch
11:59 - 12:30
2nd Lunch

SIERRAMONT MIDDLE SCHOOL
INSPECTED ON 4-16-08

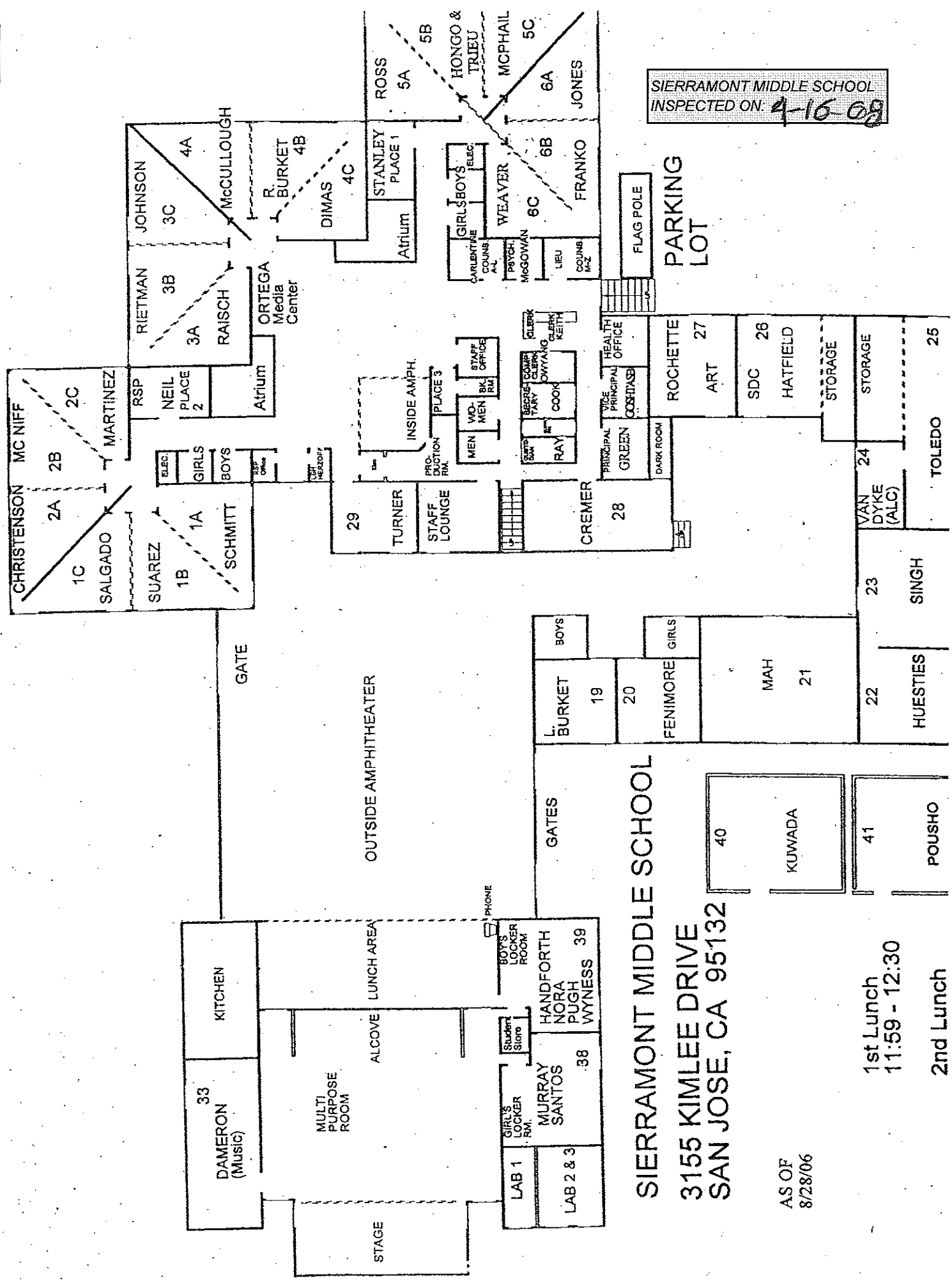

SIERRAMONT MIDDLE SCHOOL
3155 KIMLEE DRIVE
SAN JOSE, CA 95132

AS OF
8/28/06

1st Lunch
11:59 - 12:30

2nd Lunch

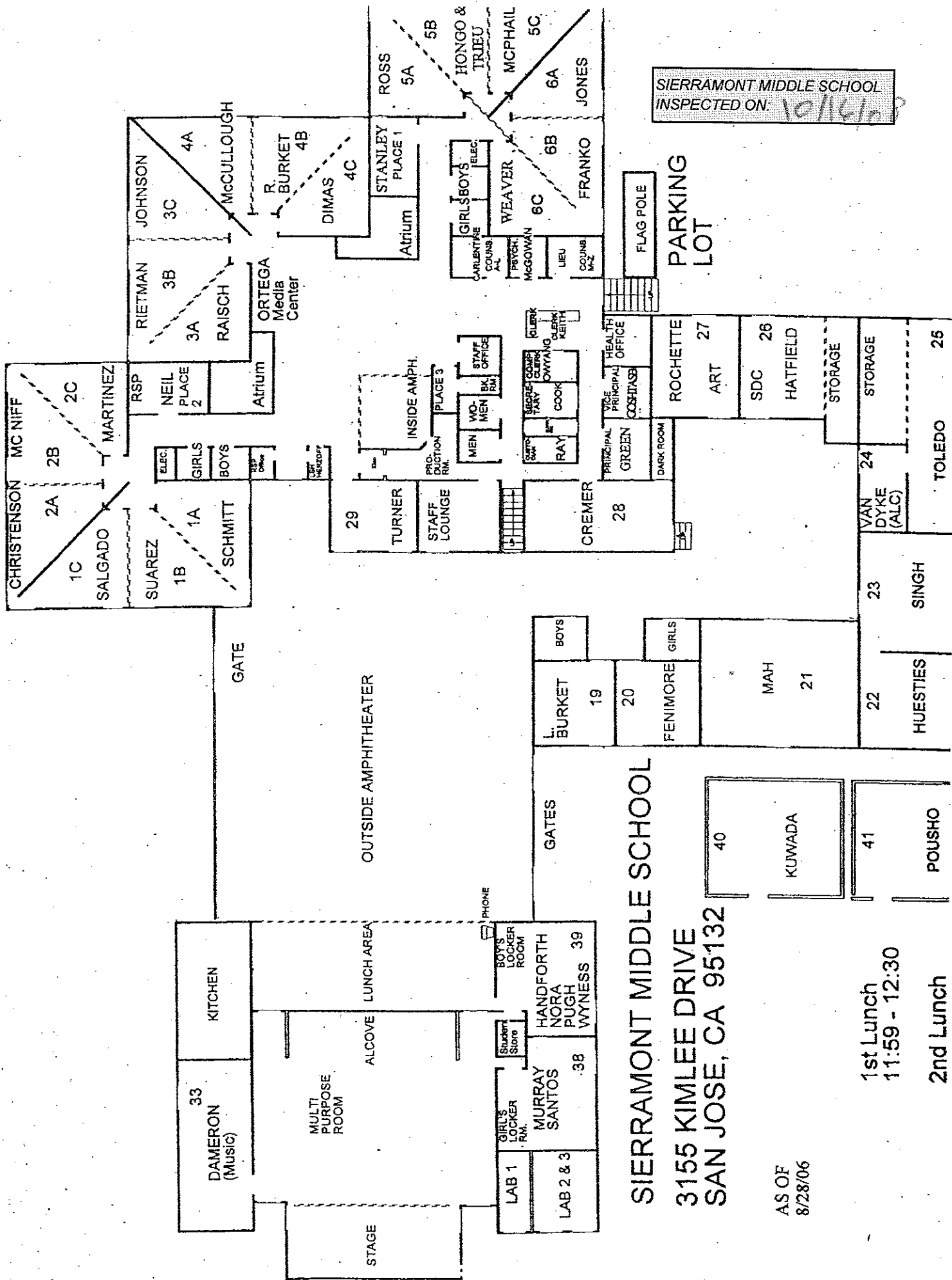

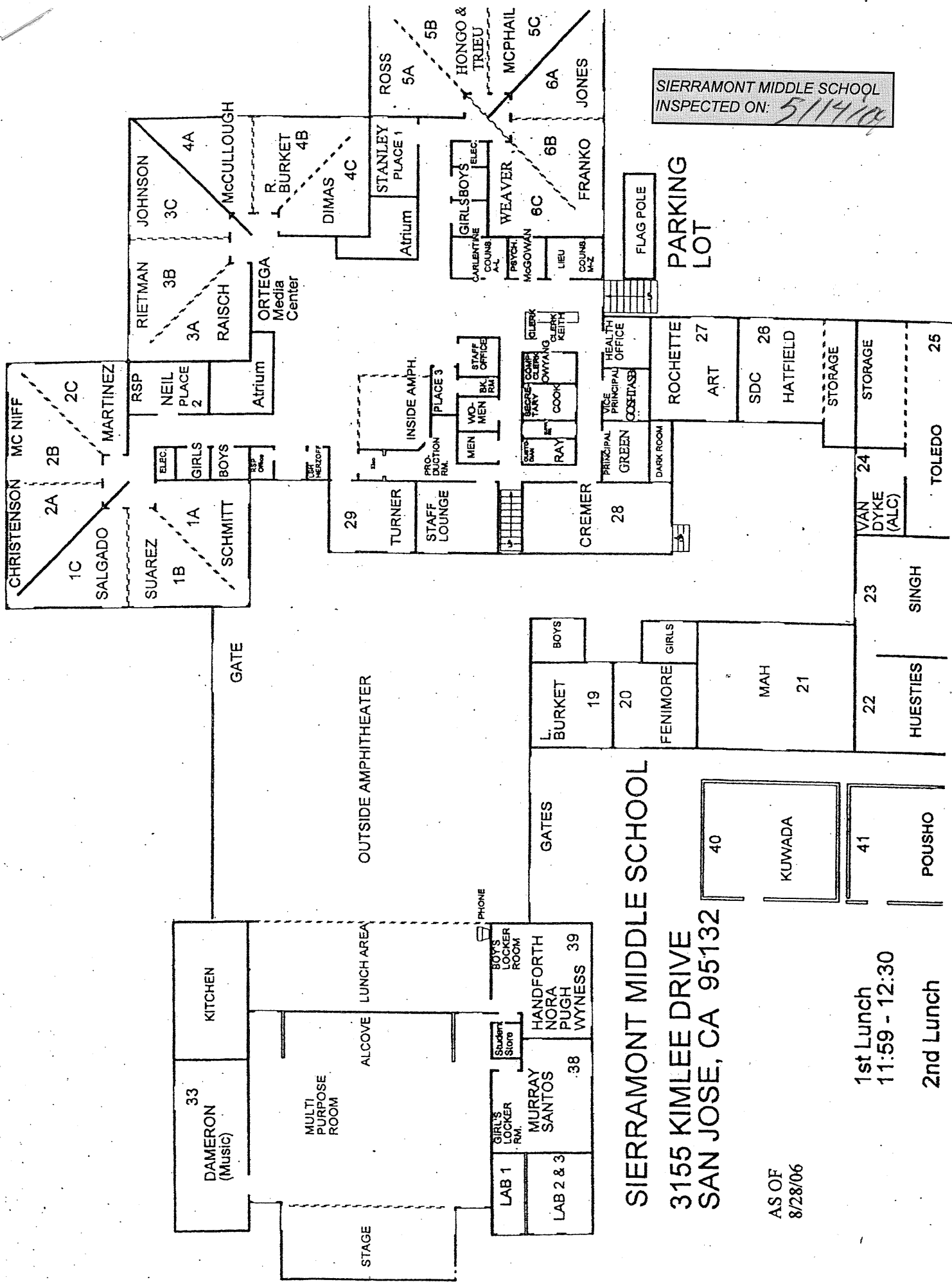

SIERRAMONT MIDDLE SCHOOL
INSPECTED ON: 5/14/04

SIERRAMONT MIDDLE SCHOOL
3155 KIMLEE DRIVE
SAN JOSE, CA 95132

AS OF
8/28/06

1st Lunch
11:59 - 12:30
2nd Lunch

SIERRAMONT MIDDLE SCHOOL
INSPECTED ON: 09-04-09

*metal
storage
containers*

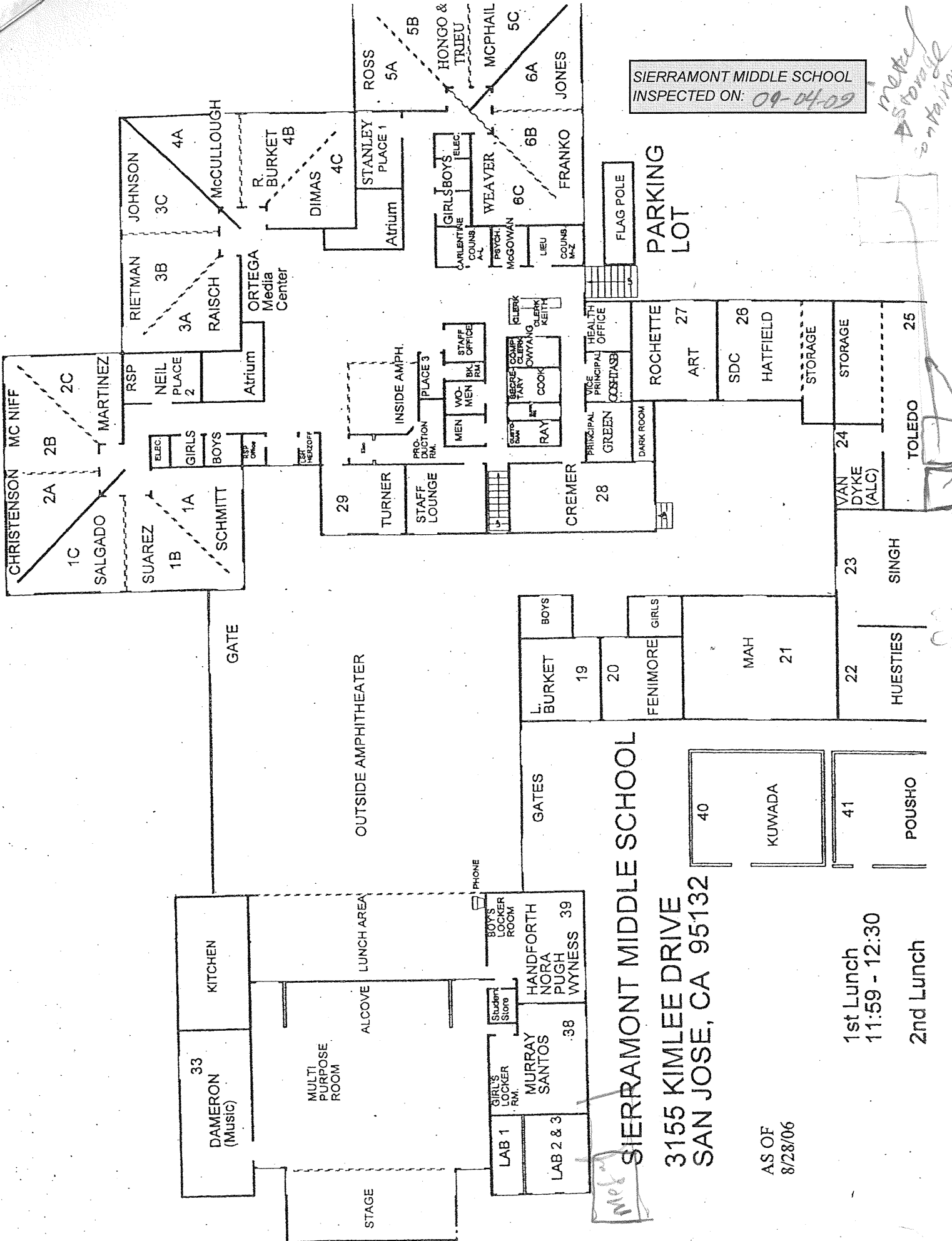

SIERRAMONT MIDDLE SCHOOL

3155 KIMLEE DRIVE
SAN JOSE, CA 95132

AS OF
8/28/06

1st Lunch
11:59 - 12:30
2nd Lunch

11/06

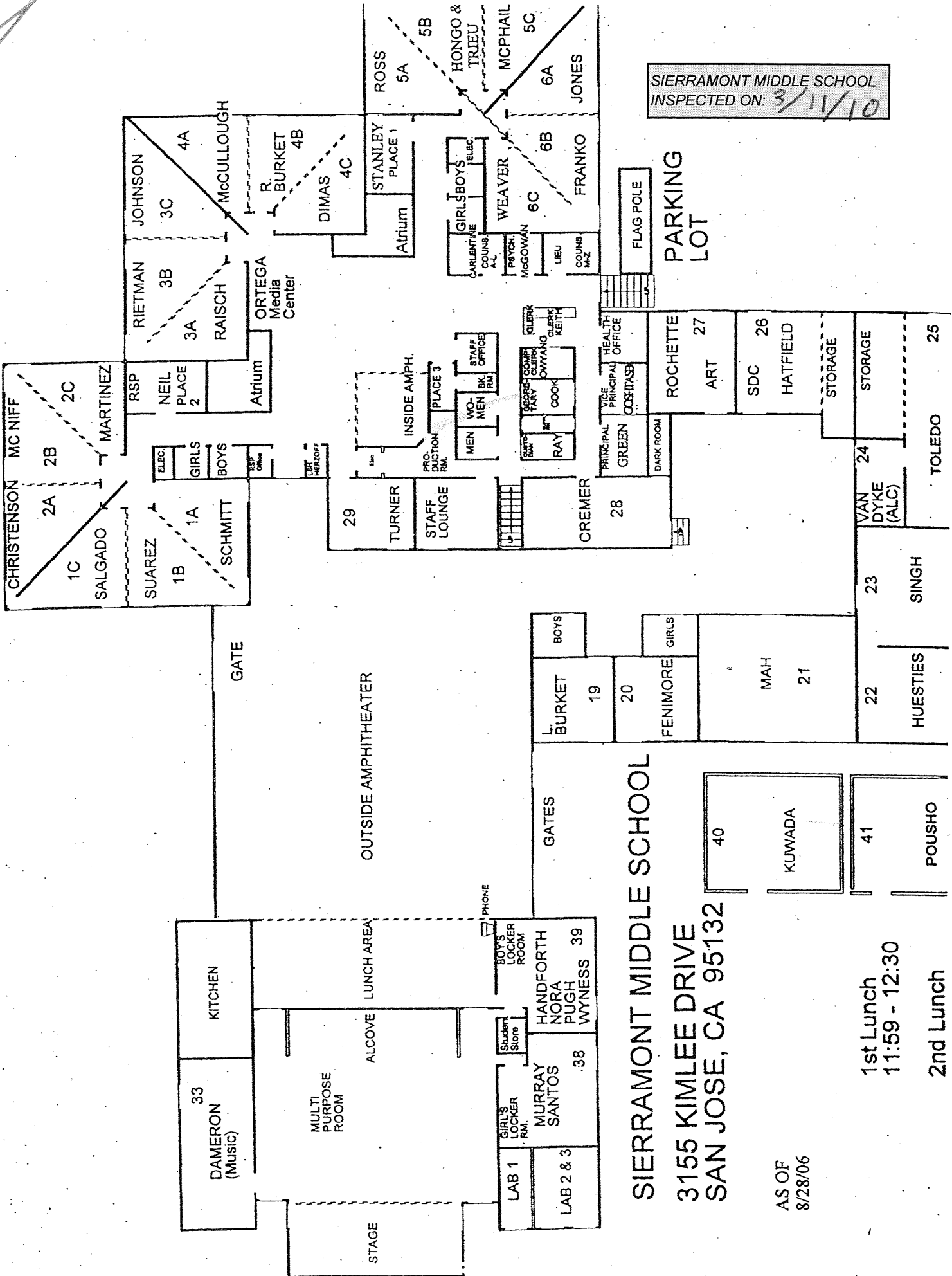

SIERRAMONT MIDDLE SCHOOL
 INSPECTED ON: 3/11/10

SIERRAMONT MIDDLE SCHOOL
 3155 KIMLEE DRIVE
 SAN JOSE, CA 95132

AS OF
 8/28/06

1st Lunch
 11:59 - 12:30

2nd Lunch

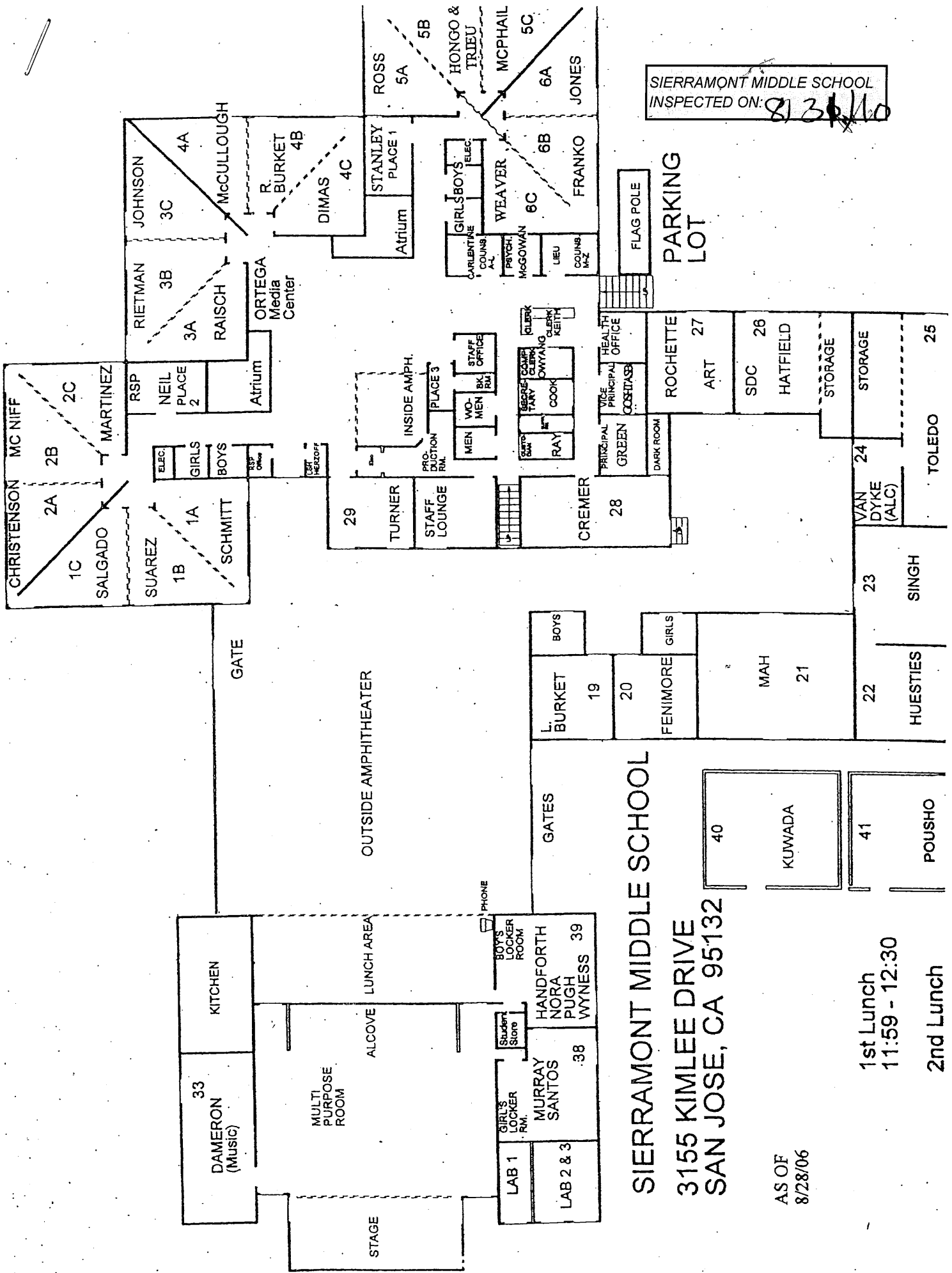

SIERRAMONT MIDDLE SCHOOL
 INSPECTED ON: 8/28/06

SIERRAMONT MIDDLE SCHOOL
 3155 KIMLEE DRIVE
 SAN JOSE, CA 95132

AS OF
 8/28/06

1st Lunch
 11:59 - 12:30
 2nd Lunch

SIERRAMONT MIDDLE SCHOOL
 INSPECTED ON: 12-1-11

Sierramont Middle School

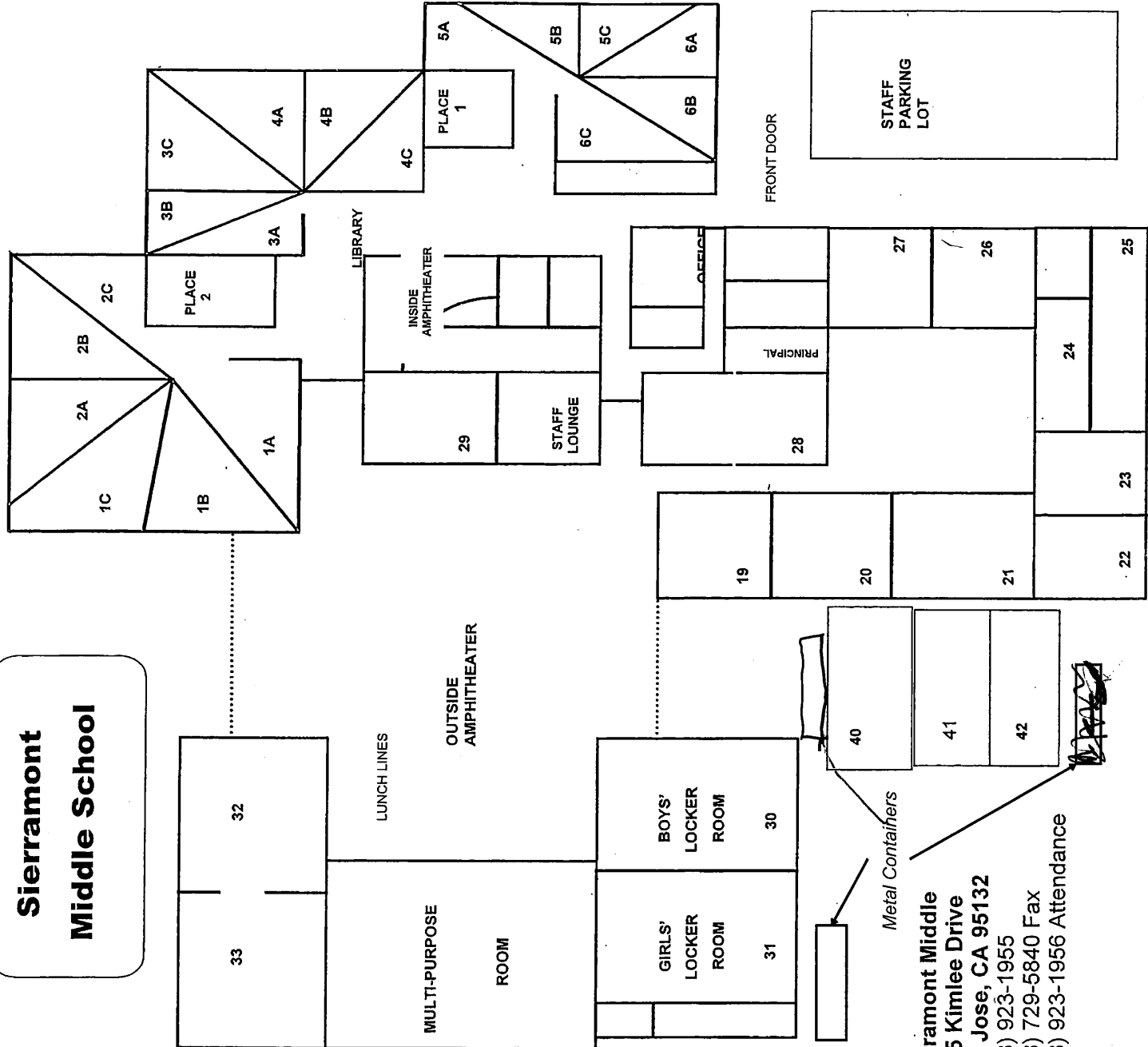

Sierramont Middle
 3155 Kimlee Drive
 San Jose, CA 95132
 (408) 923-1955
 (408) 729-5840 Fax
 (408) 923-1956 Attendance

Handwritten note: *10th Floor*

SIERRAMONT MIDDLE SCHOOL
 INSPECTED ON: 04-11-12

Sierramont Middle School

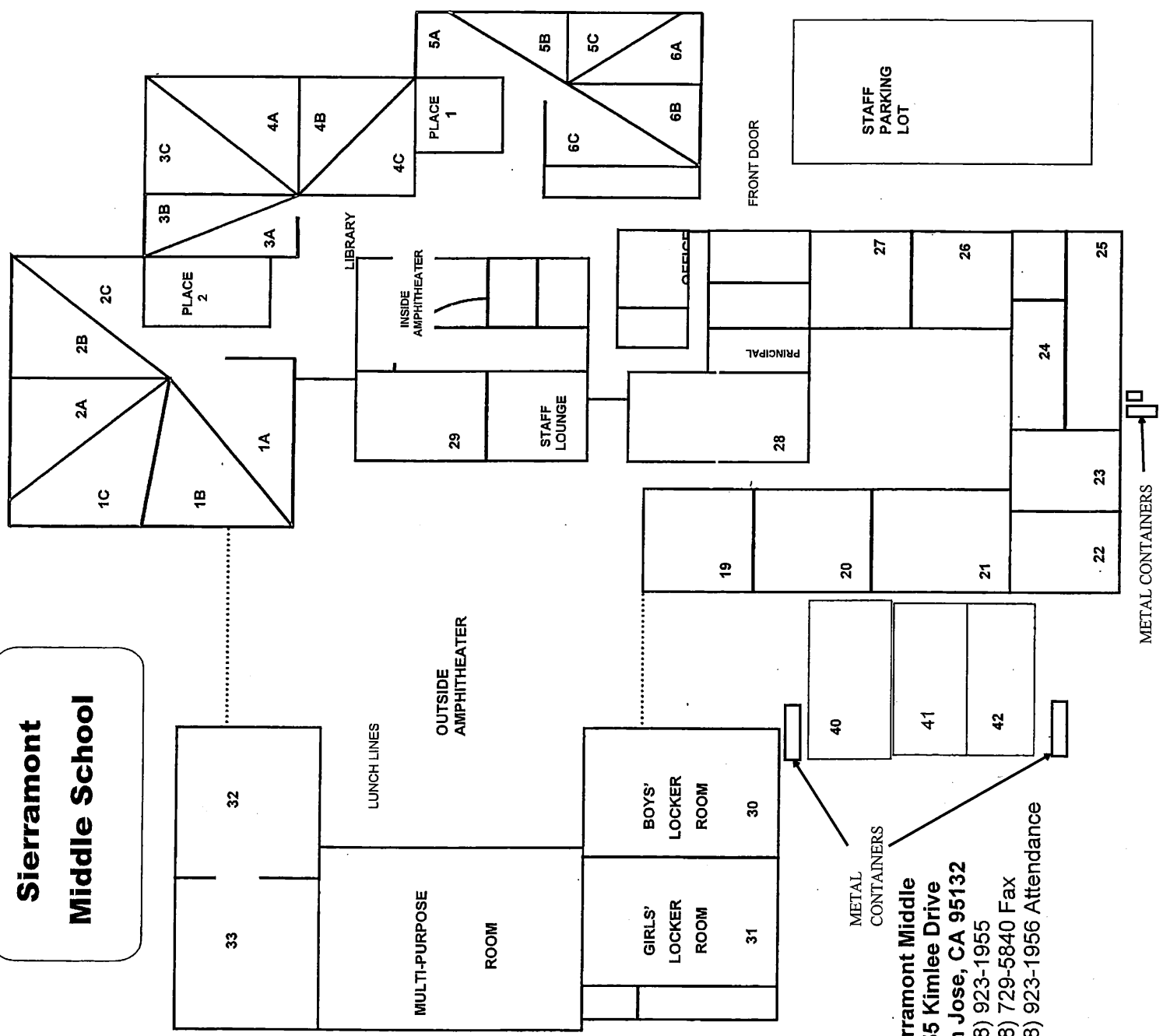

Sierramont Middle
 3155 Kimlee Drive
 San Jose, CA 95132
 (408) 923-1955
 (408) 729-5840 Fax
 (408) 923-1956 Attendance

SIERRAMONT MIDDLE SCHOOL
INSPECTED ON: 10-11-12

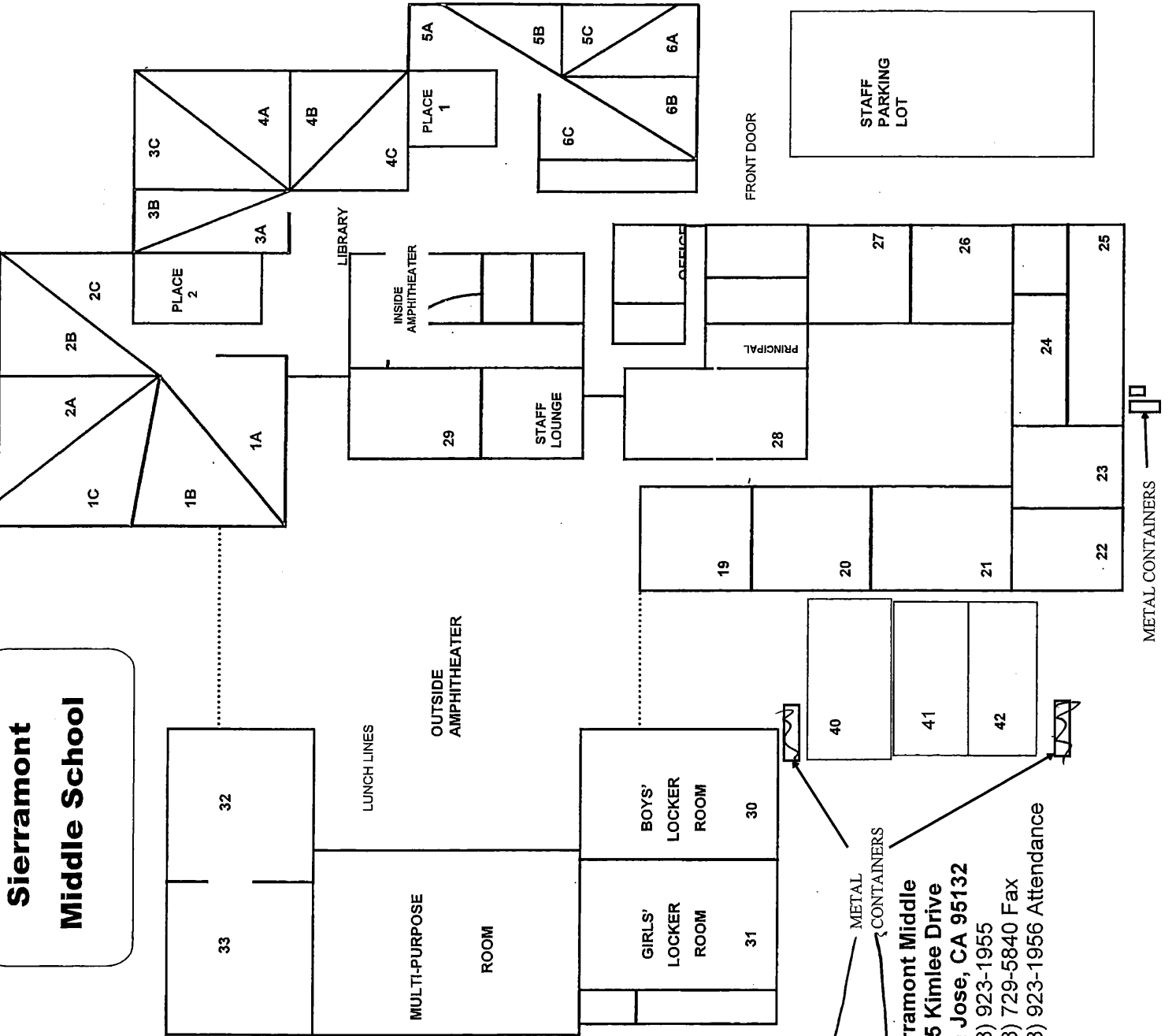

Sierramont Middle School

METAL CONTAINERS

METAL CONTAINERS

METAL CONTAINERS

Sierramont Middle
3155 Kimlee Drive
San Jose, CA 95132
(408) 923-1955
(408) 729-5840 Fax
(408) 923-1956 Attendance

SIERRAMONT MIDDLE SCHOOL
 INSPECTED ON: 4-4-13

Sierramont Middle School

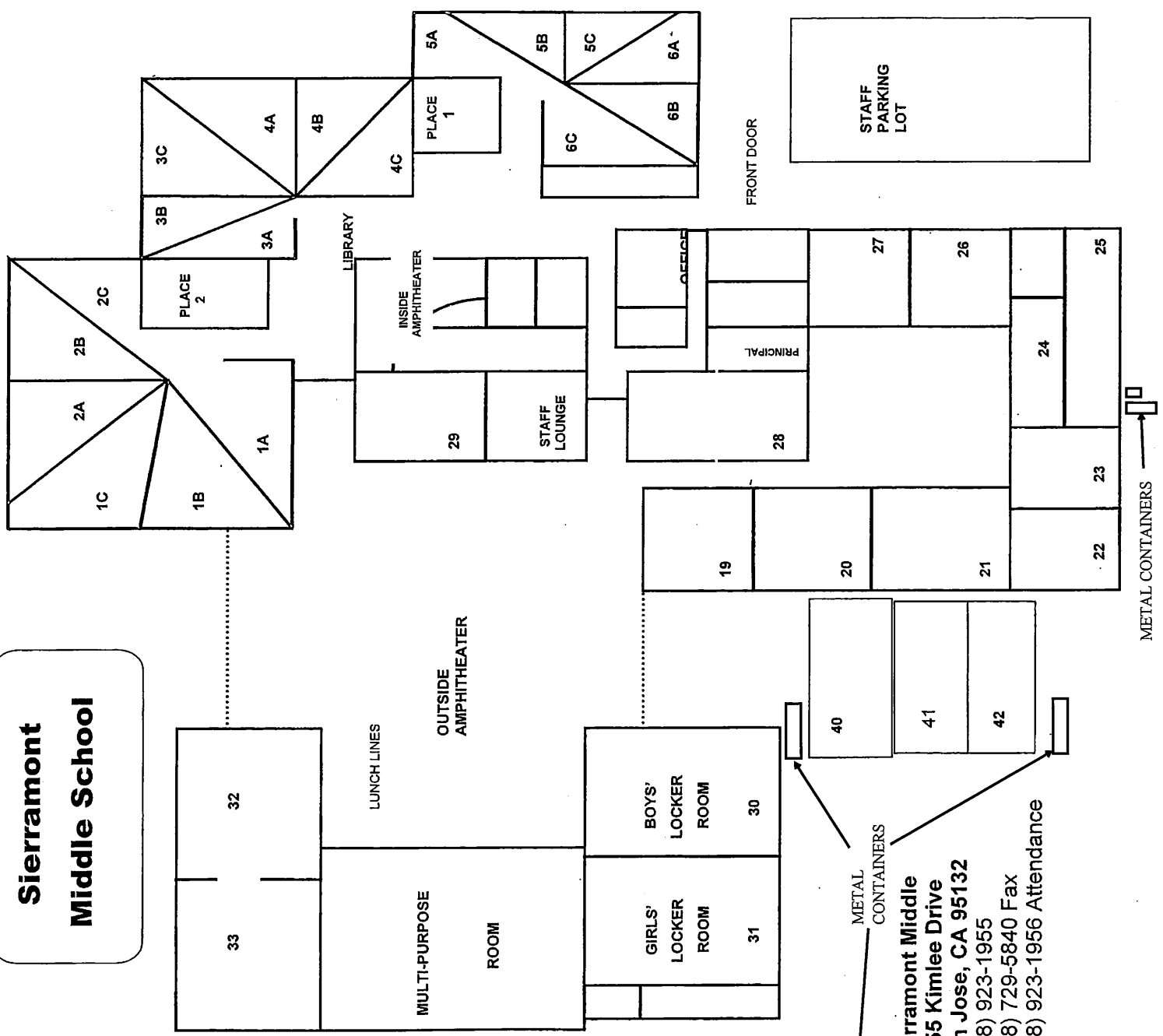

Sierramont Middle
 3155 Kimlee Drive
 San Jose, CA 95132
 (408) 923-1955
 (408) 729-5840 Fax
 (408) 923-1956 Attendance

METAL CONTAINERS

**Sierramont
 Middle School**

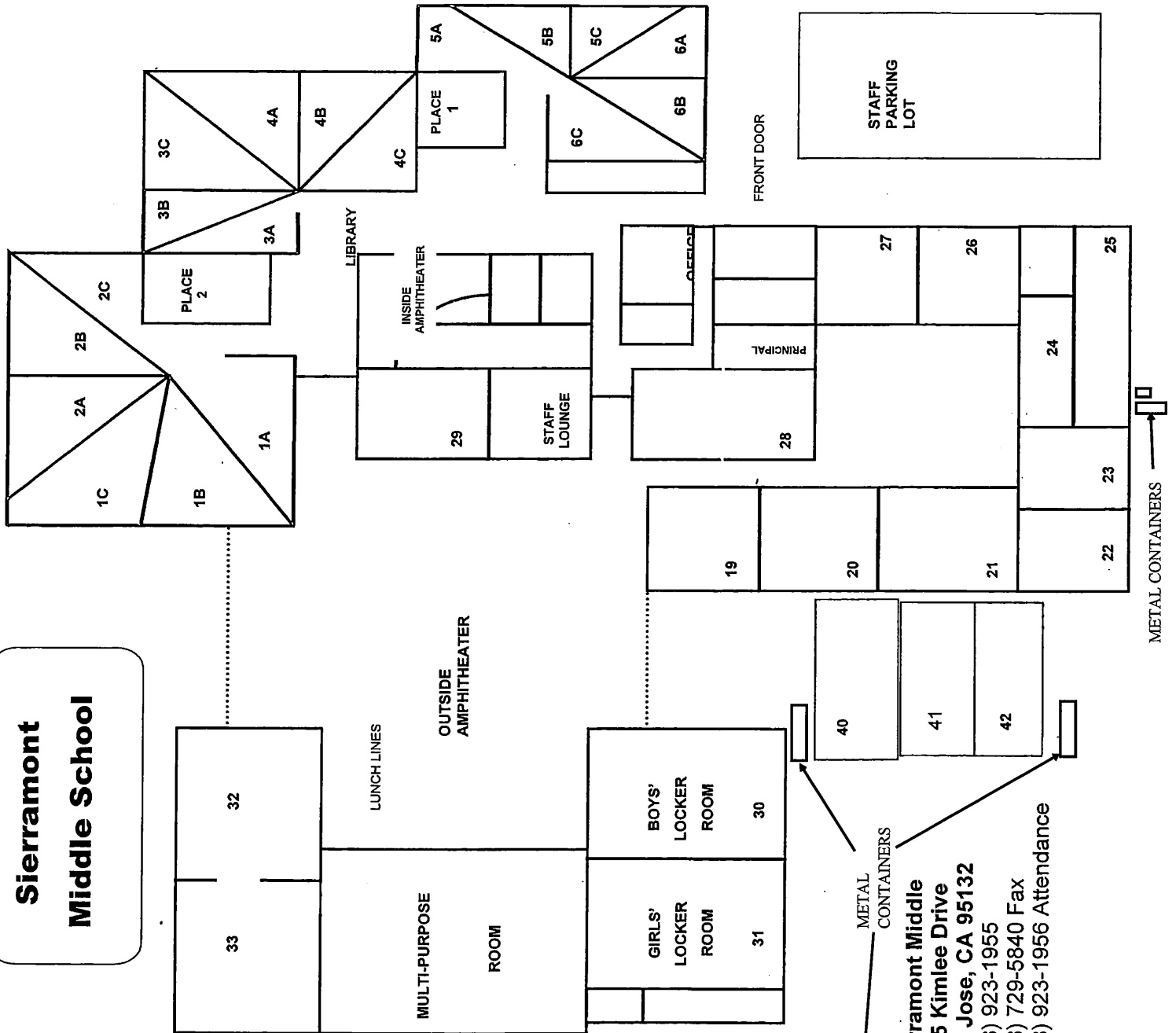

Sierramont Middle
 3155 Kimlee Drive
 San Jose, CA 95132
 (408) 923-1955
 (408) 729-5840 Fax
 (408) 923-1956 Attendance



METAL CONTAINERS

SIERRAMONT
MIDDLE SCHOOL
 3155 KIMLEE DR. SJ 95132
 2013-14

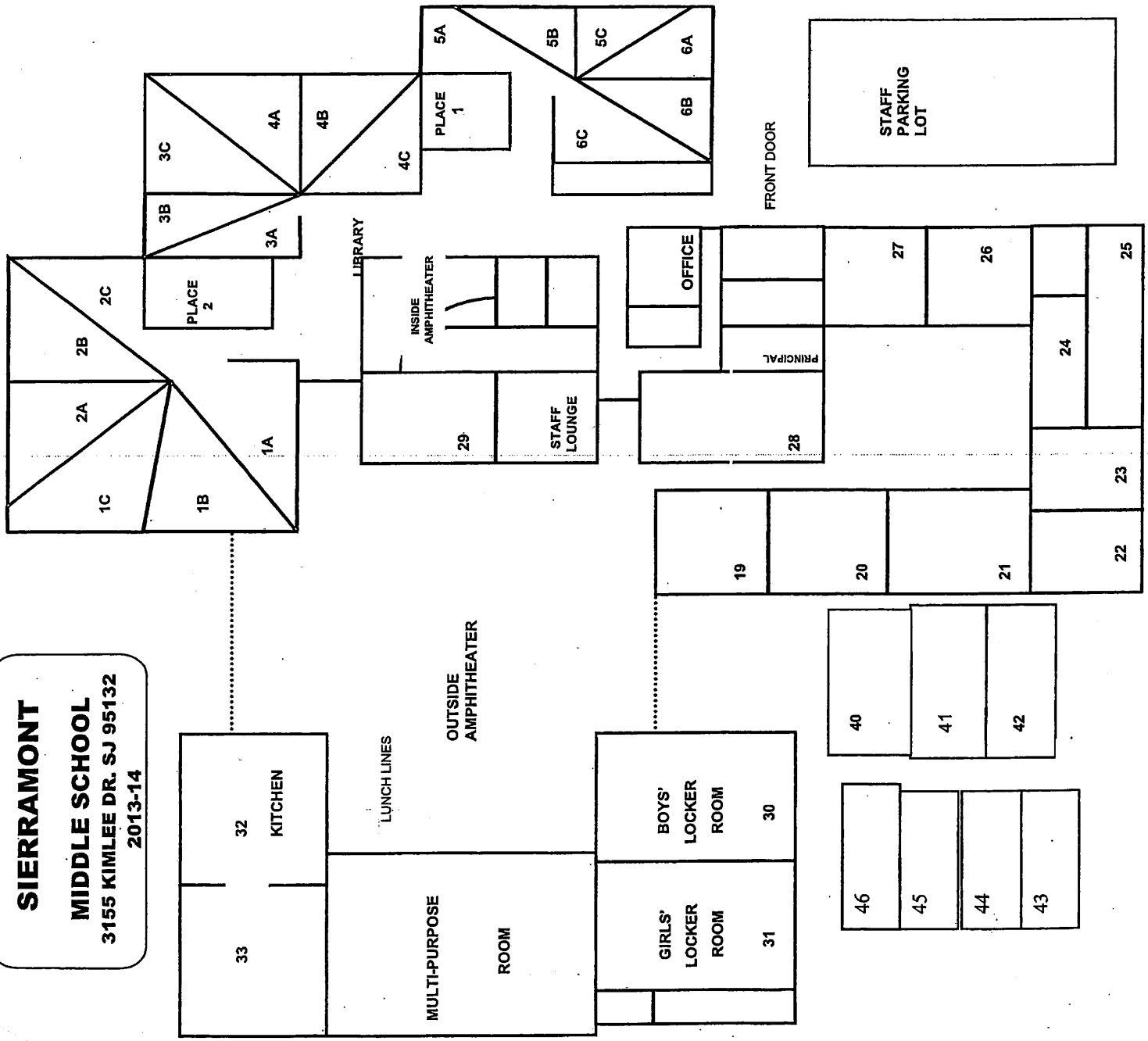

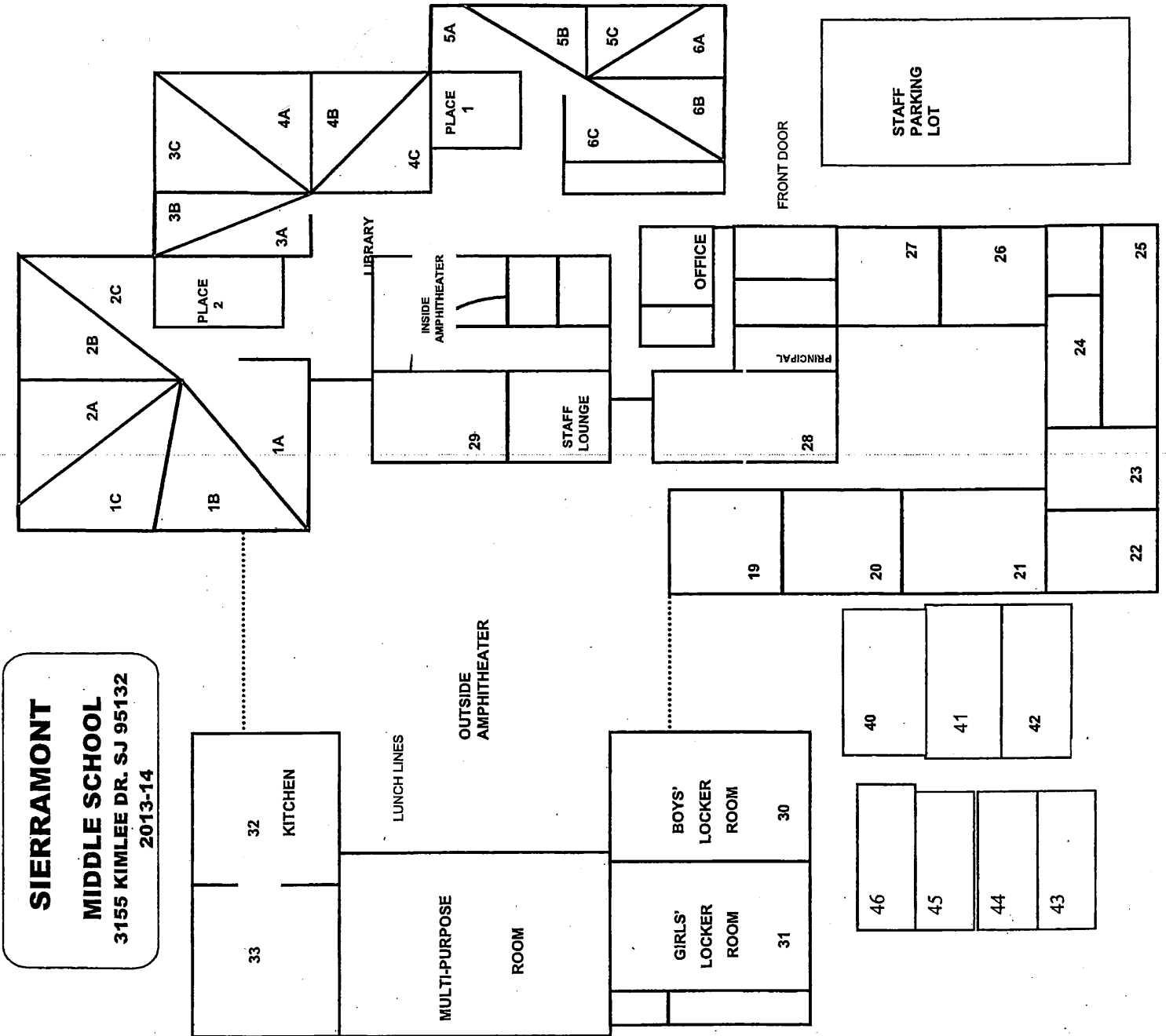

SIERRAMONT
MIDDLE SCHOOL
 3155 KIMLEE DR. SJ 95132
 2013-14

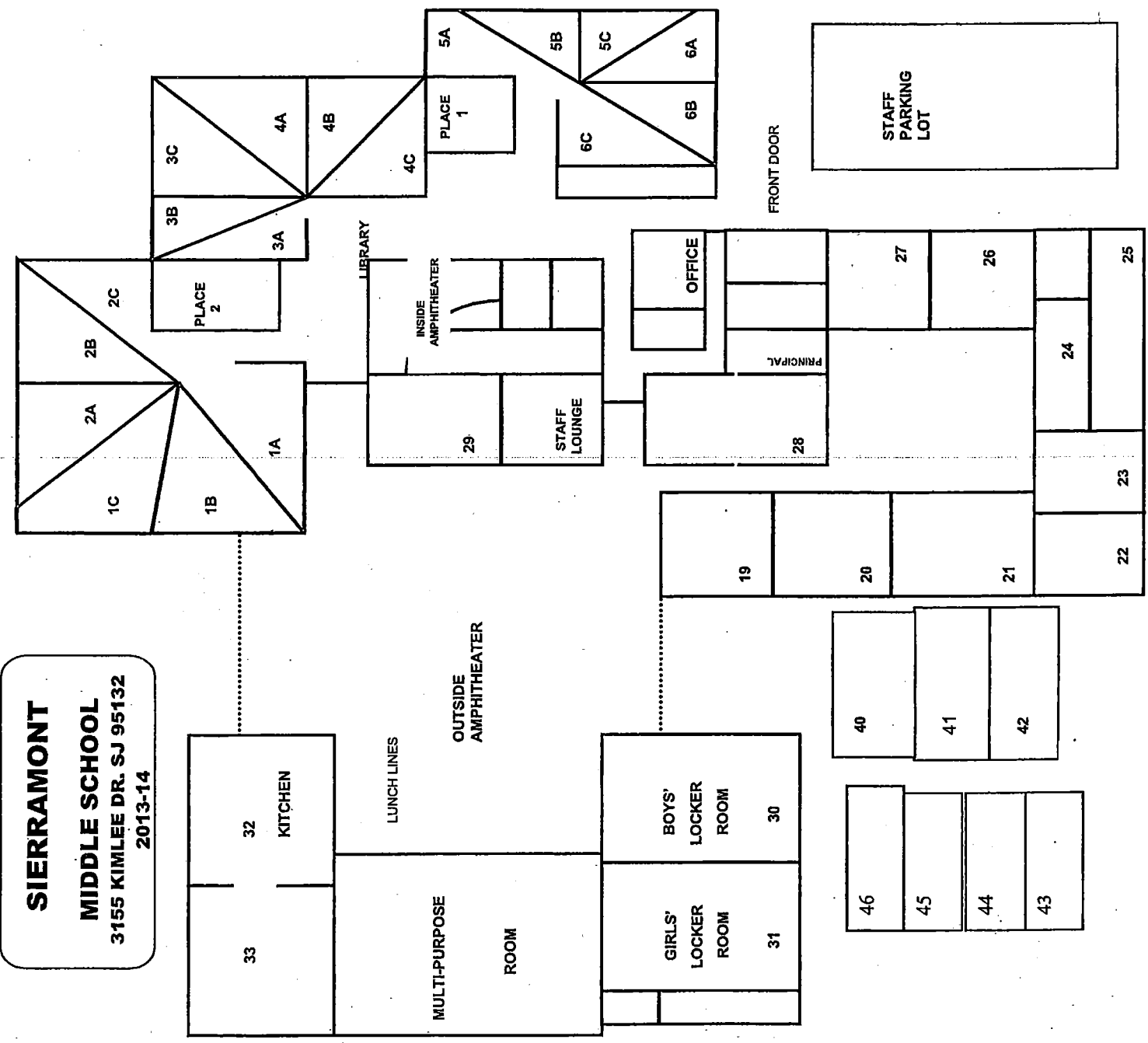

SIERRAMONT
MIDDLE SCHOOL
 3155 KIMLEE DR. SJ 95132
 2013-14

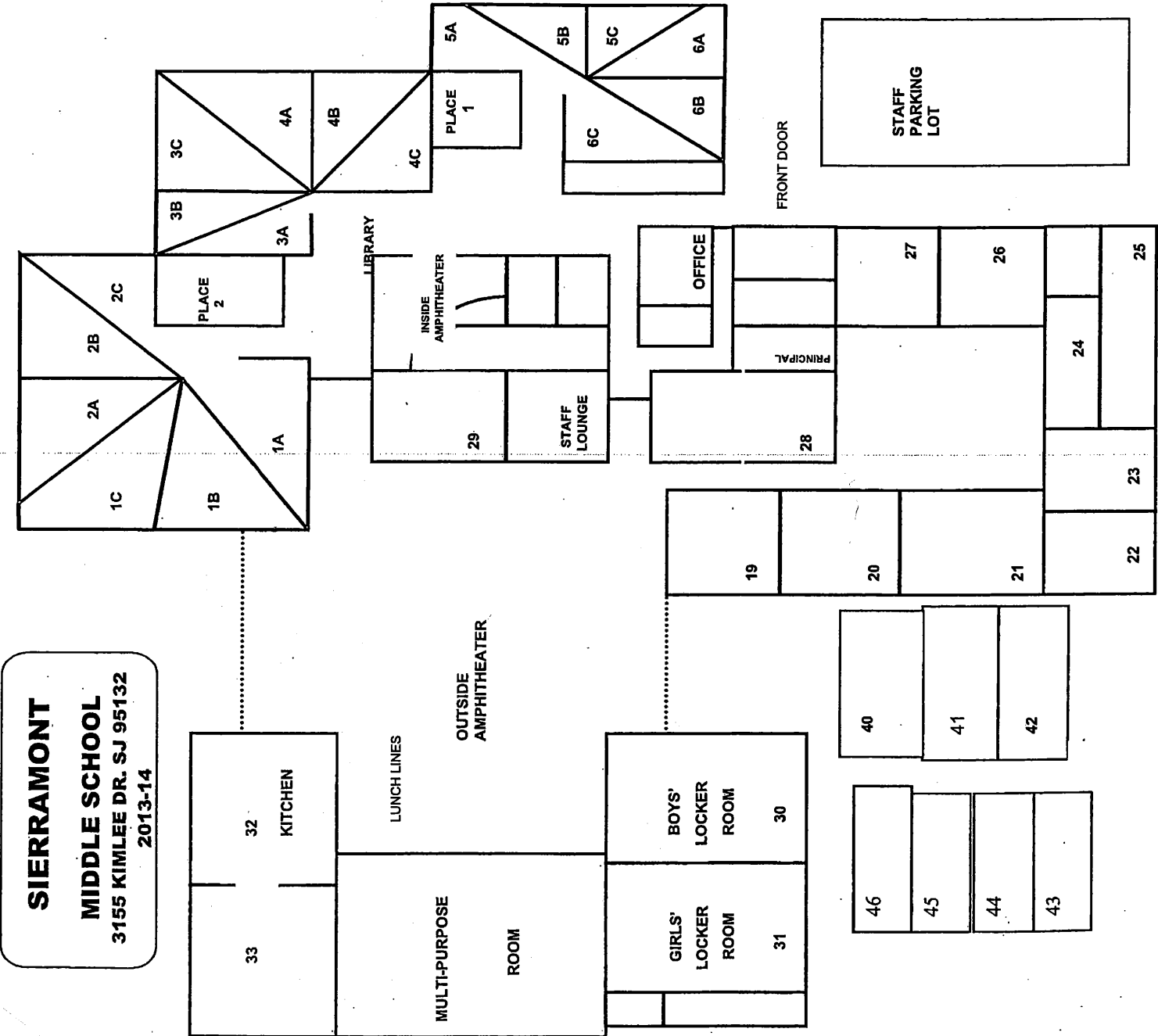

SIERRAMONT
MIDDLE SCHOOL
 3155 KIMLEE DR. SJ 95132
 2013-14

SIERRAMONT
MIDDLE SCHOOL
 3155 KIMLEE DR. SJ 95132
 2013-14

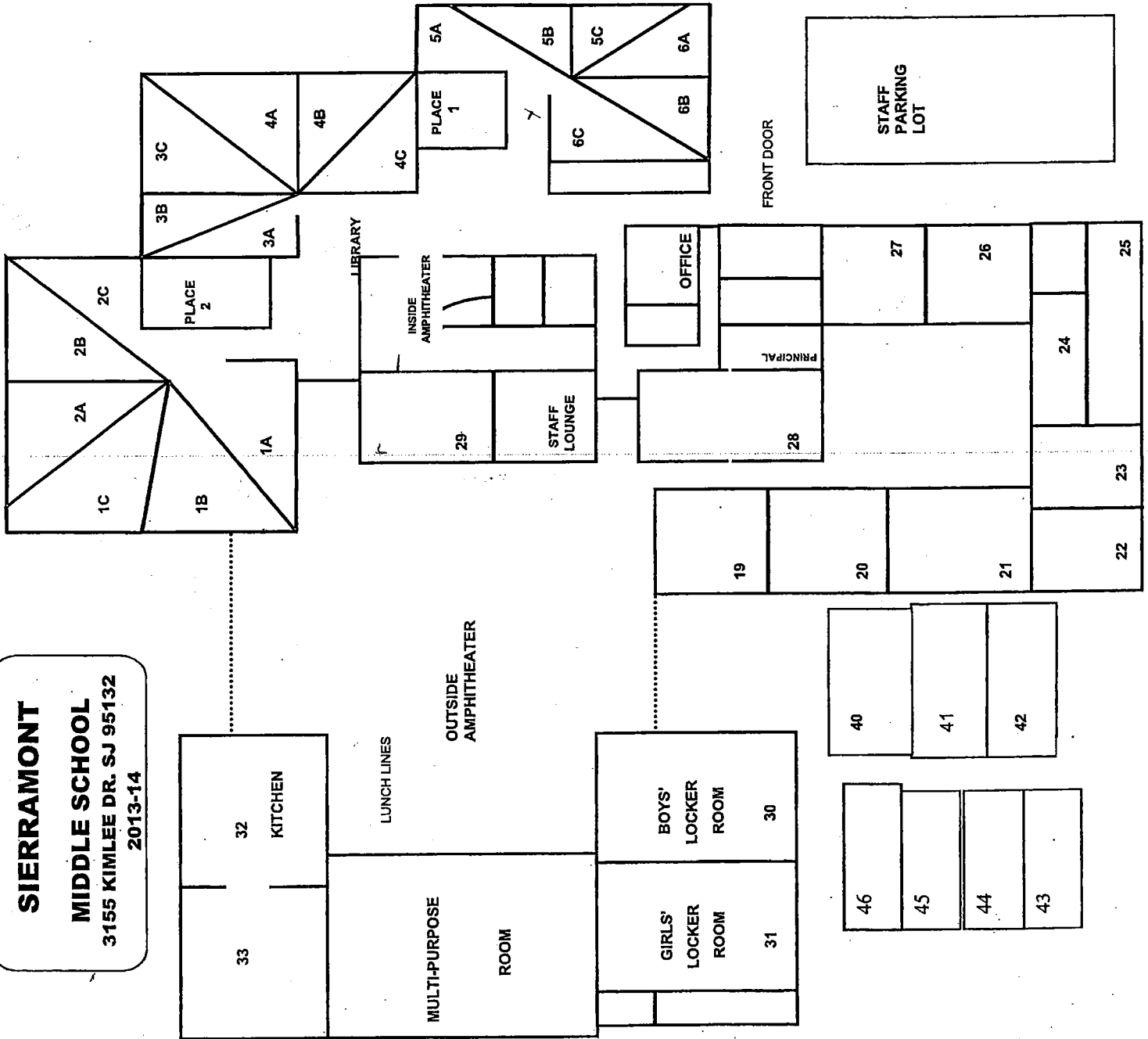

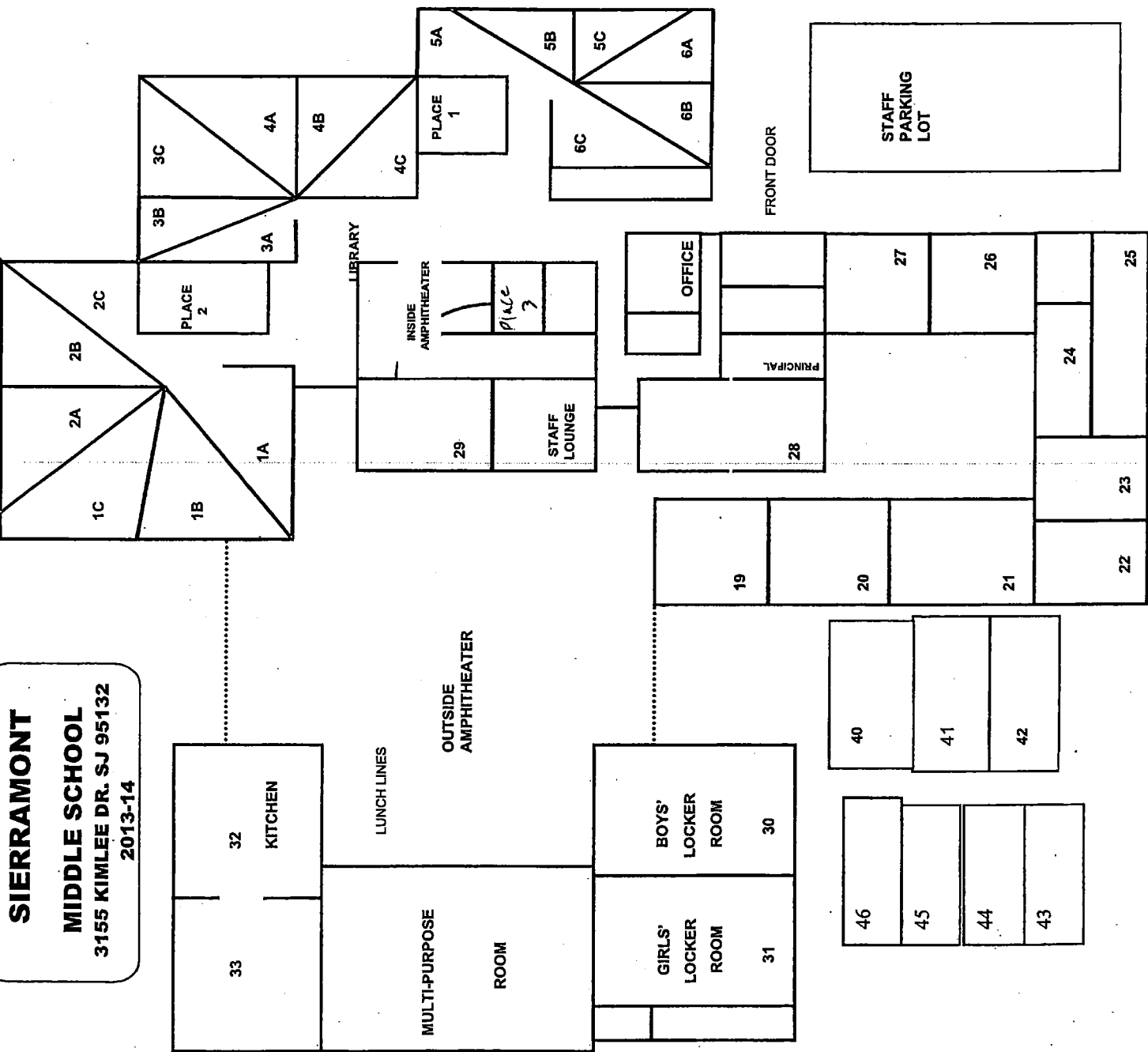

SIERRAMONT
MIDDLE SCHOOL
 3155 KIMLEE DR. SJ 95132
 2013-14

SIERRAMONT MIDDLE SCHOOL
 INSPECTED ON: 3/30/17

Room	Teacher
1A	Vu
1B	Gairaud
1C	Hoppe
2A	Christensen
2B	Ross
2C	Raisch
Place 2	Ridley
3A	Chun
3B	Shakir
3C	Gold
4A	Parodi
4B	Da Silva
4C	Chi
Place 1	Asano
5A	Liu
5B	Palla
5C	Ontiveros
6A	Perry
6B	Rai
6C	Johnson
19	Pfeiffer
20	Edens
21	Wiebe
22	Huesties
23	Singh
25	Mahal
26	Hurley
27	Lashbrook
28	Cremer
29	Arensberg
30	Boy PE
31	Girls PE
33	McVeigh
40	Figueroa
41	Sen
42	Pousho
43	Davis
44	Lam
45	Chan
46	Balsbaugh

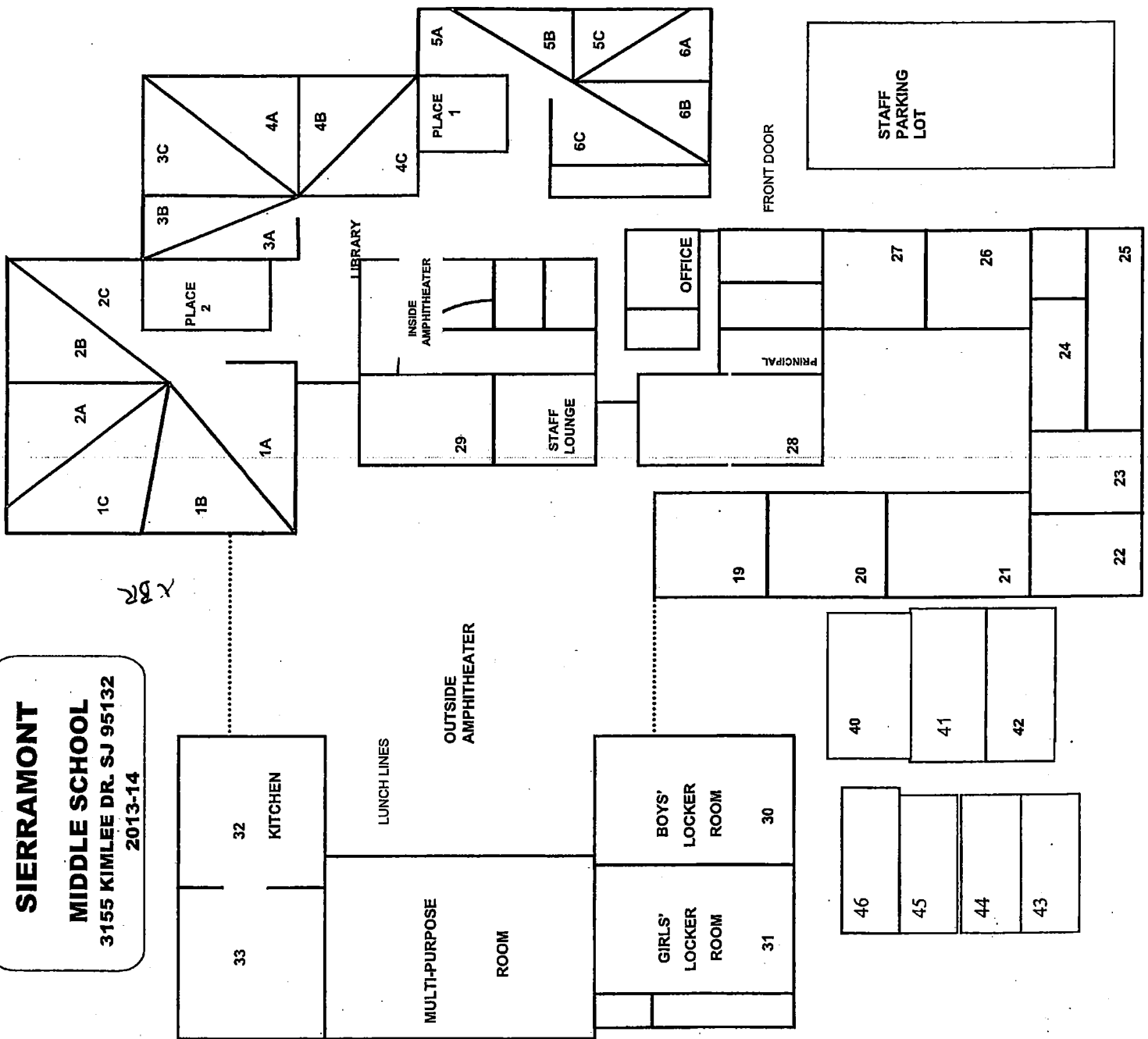

SIERRAMONT
MIDDLE SCHOOL
 3155 KIMLEE DR. SJ 95132
 2013-14